

SHOW NOTES

PALACE THEATER PROGRAM BOOK

Clue

LIVE ON STAGE!

December 2025





Let's take on tomorrow, TOGETHER.

When the time is right for you,
Webster is ready to help you
keep moving forward.

WebsterBank



Member Webster Bank, N.A. Webster, Webster Bank, Webster Investments, the Webster Bank logo, and the W symbol are registered trademarks of Webster Financial Corporation. © 2025 Webster Financial Corporation. All Rights Reserved.

LET YOUR EDUCATION TAKE CENTER STAGE



Post University proudly supports the Palace Theater and the cultural enrichment it brings to the Greater Waterbury community.

Explore our programs and learn how Post can support you at **Post.edu**.





Celebrating 60+ years of serving clients with care and dedication!

As proud sponsors of the Palace Theater, we remain committed to our clients and the community we serve. Voted Best Insurance Agency by Republican American Readers and recognized among Connecticut's Five Star Insurance Professionals, we take pride in delivering personalized service and trusted coverage.

Experience the difference of working with a company that values your peace of mind.



Kim Fitzgerald
Agency Principal - Five Star Insurance Professional



Mark Montagno
Founder

Montagno Insurance Inc.
344 Robbins St, Waterbury, CT 06708

InsuranceQuotesCT.com **203.574.5211**

@Montagnoinsurance **SERVICING ALL OF CONNECTICUT**

B&Z MANAGEMENT PROUDLY SUPPORTS THE PALACE THEATER

LOCALLY OWNED AND OPERATED
DUNKIN' LOCATIONS IN THE
GREATER WATERBURY AREA

DUNKIN'



MERIDEN
NEW HAVEN • WALLINGFORD
MILFORD • DERBY

WWW.SUZIOYORKHILL.COM
888-SUZIOCO • 888-789-4626
203-247-8421



*Expert
cancer care
RIGHT HERE*

**THE HAROLD LEEVER
REGIONAL CANCER CENTER**
(203) 575-5555 • leevercancercenter.org

The Prospect Printing Company

16 Waterbury Rd.
Prospect, CT 06712

Tel: 203.758.6007
Fax: 203.758.3349

www.prospectprinting.net
info@prospectprinting.net

**High Quality Offset
and Digital Printing**

Brochures • Letterheads
Business Cards • Envelopes
Banners • Signs • Posters
Promotional Products
Variable Data & More!



Pepsi Cola
of Bristol

Proudly Supports the
Palace Theater



The Brands You Love.
Locally Owned & Operated

110 Corporate Drive, Southington, CT 06489
www.pepsicolabristol.com
(860) 628-8200



Optum



Four-Star
Quality Rated
FROM THE CENTERS FOR
MEDICARE AND MEDICAID
SERVICES (CMS)



We Continue to
Provide You With
Award-Winning Care

Saint Mary's Hospital
Trinity Health

We See All of You™

TrinityHealthOfNE.org/Playbill

We learned a lot in 70 years



Waterbury Palace Theater Marquee. Completed October, 2006

Like how to build powerful images.
We can build your's too.



ABCSIGNCORP.COM



For over 175 years, we've been at the heart of Waterbury.

As a 6th generation family business,
we believe in expanding possibilities
for our communities through
volunteer work, direct investment
and environmental stewardship.



Learn about our legacy.





Make Your Last Act of the Year, Your Best One!

There's still time to make a tax-deductible gift for 2025.



Scan to make
a donation



The North American Tour of Anastasia on the Palace Stage October 2021. Photo by Jeremy Daniel.



TRIPLE STITCH™
BRAND PROMOTIONS

800-633-3536

sales@triplestitch.com

TripleStitch.com

Prospect, CT 06712

**Custom Apparel &
Promotional Products**



Michael Riley

CFP®, APMA®, ChSNC®, Wealth Advisor

(P) 860-785-6020 (F) 860-561-1906

(E) mriley@nstarwp.com

Location: 687 Straits Turnpike Middlebury, CT 06762

Securities offered through LPL Financial, Member
FINRA/SIP

Thomaston Savings Bank is Proud to Support the Palace Theater.



Thomaston Savings Bank

ThomastonSB.com | 860.283.1874 | Member FDIC



Bringing You Peace of Mind Without Pests!

Rodents • Roaches • Wasps • Carpenter Bees • Ticks
Mosquitoes • Bats • Ants • Termites • Other Pests

1-888-879-6481

envirocarepestcontrol.net





Matt thrIVES

**The dream of homeownership
is now within reach.**

Buying your first home is a milestone moment! We want to help you celebrate this accomplishment by making it easier for first-time homebuyers to get affordable financing. Contact us today to learn more and apply.

 **IVES BANK**
ivesBank.com | 844.723.2265

 **EQUAL HOUSING
LENDER**
Member FDIC | NMLS #763547

LETTER FROM THE CHAIR

As the current Chair of the Board of Directors of the Palace Theater, it is my great honor to welcome you to this beautiful, historic theater and the 2025–2026 Webster Bank Broadway Series.

Committed to furthering the theater's continued success, the Palace Board of Directors is currently working on a new three-year Strategic Plan, which will define the programmatic, financial, and organizational goals for the theater and its leadership. With a focus on further developing lasting community relationships and continuing to offer innovative programming, the objective of the plan is to help ensure the financial sustainability and growth of the Palace for years to come.



As always, the theater's mission to entertain, educate, and provide a community gathering place continues to guide decision-making at all levels. Our artistic success and economic stability lay the groundwork for giving back to our community, through partnerships with other local arts organizations, student ticket programs, and our affiliations with the Waterbury Arts Magnet School and other educational institutions.

On behalf of the Board of Directors and the staff, we thank you for joining us and supporting the arts, whether you are a long-time supporter or a first-time visitor.

Welcome to the Palace!

Sincerely,

A handwritten signature in black ink, appearing to read "Martin Morgado". The signature is fluid and cursive, with the first and last names being the most prominent.

Martin Morgado
Chair of the Board of Directors



**Gaffney, Bennett
and Associates, Inc.**
Government Relations and Political Consulting

One Liberty Square
New Britain, CT 06051
860-229-0301

EBM
IT Solutions Provider



Trusted, family-run business for
over 50 years.

**Cybersecurity &
Managed IT Services**

☎ 203-254-8500
🌐 ebmusa.com



**Seven
Angels**
THEATRE

'TIS THE SEASON



The First Noel
A Fundraiser Cabaret

December 12 & 19



Winter Wonderland
A Family Friendly Experience

December 13-14, 20-21

WWW.SEVENANGELSTHEATRE.ORG



LETTER FROM THE CEO

Welcome to the Palace Theater, and our third presentation of our 2025–2026 Webster Bank Broadway Series! We are so glad you have joined us for this hilarious production of *Clue*, with its colorful characters and madcap shenanigans.

Shows like *Clue* are the perfect example of an ensemble cast, one where there is no single starring role and each cast member is an instrumental part of the production. With the holiday season now in full swing, we are reminded that we can all play a significant part in a wider ensemble by supporting the community at large.

The Palace, together with our staff and volunteers, values giving back to the community throughout the year, whether donating time or assistance, partnering on volunteer projects with other organizations, contributing to food drives, or underwriting tickets to students.

Our current Toy Drive benefits New Opportunities, Inc, who will distribute gifts locally. New, unwrapped toys may be brought to any performance or dropped off during Box Office hours through December 20. Thank you to everyone who has donated toys so far! Your generosity will bring joy to a child this season.

As audience members and supporters of live theater, you are part of the Palace's extended ensemble cast, and we remain grateful for the time you have chosen to spend with us. Thank you!

Have a happy Holiday Season and please enjoy the show — as the butler Wadsworth says, “Let the games begin!”

Sincerely,

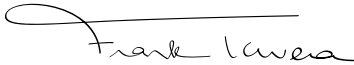

Frank Tavera
CEO



Clue

LIVE ON STAGE!

DECEMBER 16-18, 2025



WebsterBank®



WORK LIGHT PRODUCTIONS and LME PRODUCTIONS
PRESENT



based on the screenplay by **JONATHAN LYNN**

written by **SANDY RUSTIN**

additional material by **HUNTER FOSTER** and **ERIC PRICE**

based on the Paramount Pictures Motion Picture

based on the Hasbro board game CLUE

with

**SARAH MACKENZIE BARON ADAM BRETT CAMILLE CAPERS NATE CURLOTT JOSEPH DALFONSO TJ LAMANDO
MADELINE RAUBE AT SANDERS ZOE TANNOUS KEBRON WOODFIN KYLE YAMPIRO**

THOMAS NETTER ALLISON MASULIS TAYLOR TVETEN LAYNE ROATE

Scenic Design
LEE SAVAGE

Costume Design
JEN CAPRIO

Lighting Design
RYAN O'GARA

Sound Design
JEFF HUMAN

Hair, Wig & Makeup Design
J. JARED JANAS

Composer and Music Supervision
MICHAEL HOLLAND

Fight Direction
ROBERT WESTLEY

Associate Director
SAKI KAWAMURA

Casting
**WHITLEY THEATRICAL
PETER DUNN**

Production Stage Manager
JENNA WADLEIGH

Company Manager
LAURENCE CHRISTOPHER

Booking and Marketing Direction
BOND THEATRICAL

Social Media
MARATHON DIGITAL

Production Manager
**PORT CITY TECHNICAL
HUNTER STORIE**

General Manager
**WORK LIGHT PRODUCTIONS
MATT KUNKEL**

Directed by
CASEY HUSHION

CLUE and all related characters are trademarks of Hasbro and are used with permission. ©2025 Hasbro. Licensed by Hasbro.

Originally produced at Bucks County Playhouse, New Hope, Pennsylvania, Alexander Fraser, Robyn Goodman,
Stephen Kocis, Josh Fiedler, Producers.

Clue: A New Comedy developed by Cleveland Play House, Laura Kepley, Artistic Director & Kevin Moore, Managing Director

CAST



Sarah Mackenzie
Baron

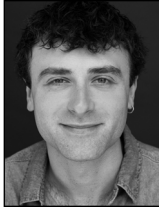

Adam
Brett



Camille
Capers



Nate
Curlott

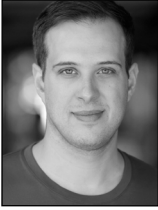

Joseph
Dalfonso

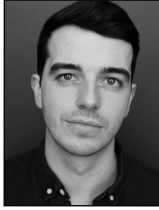

TJ
Lamando

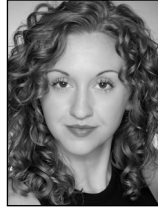

Madeline
Raube



AT
Sanders



Zoie
Tannous



Kebron
Woodfin



Kyle
Yampiro



Thomas
Netter



Allison
Masulis



Taylor
Tveten



Layne
Roate

CAST

in alphabetical order

Mrs. White.....	SARAH MACKENZIE BARON
Wadsworth.....	ADAM BRETT
Miss Scarlet.....	CAMILLE CAPERS
Colonel Mustard.....	NATE CURLOTT
Mr. Boddy (and others).....	JOSEPH DALFONSO
Mr. Green.....	TJ LAMANDO
Mrs. Peacock.....	MADELINE RAUBE
The Cook (and others).....	AT SANDERS
Yvette.....	ZOIE TANNOUS
The Cop (and others).....	KEBRON WOODFIN
Professor Plum.....	KYLE YAMPIRO

UNDERSTUDIES

*Understudies never substitute for listed performers unless
a specific announcement is made at the time of the appearance.*

For Colonel Mustard—JOSEPH DALFONSO, KEBRON WOODFIN; For Wadsworth, Mr. Green, Professor Plum, Mr. Boddy (and others), The Cop (and others)—THOMAS NETTER, LAYNE ROATE; For Mrs. Peacock, Mrs. White, Yvette, Miss Scarlet, The Cook (and others)—ALLISON MASULIS, TAYLOR TVETEN.

DANCE & FIGHT CAPTAIN

TAYLOR TVETEN

TIME

1954

PLACE

Boddy Manor, a mansion of epic proportions and terrifying secrets,
in New England.



The use of any recording device, either audio or video, and the taking of photographs, either with or without flash, is strictly prohibited. Please turn off all electronic devices such as cellular phones, beepers and watches.

WHO'S WHO IN THE CAST

SARAH MACKENZIE BARON she/her (*Mrs. White*). Following in the steps of her idol Madeline Kahn, Sarah is beyond honored to be a part of *Clue!* Credits: Alice Beineke (*The Addams Family* National Tour), Ethel (*Footloose*), Witch (*Into The Woods*), originating Michael Scott in *The Office: A Musical Parody* Off-Broadway. Love to Ben, Coraline, Mom & Dad, ATB, and the entire cast & crew! @saronbaroness

ADAM BRETT (*Wadsworth*). National Tour debut! Recent stage credits: *Anything Goes* (Timberlake Playhouse), *The Music Man* (Argyle Theater), *Cabaret* (Stage of Life). His own adaptation of *Treasure Island* premiered off-Broadway at The Center at West Park (Dartboard). BFA: Carnegie Mellon. Thank you to Casey, Penny, Jordan, JC, and Micah and Benton! Love to Mom & Dad! IG: adam_brett_

CAMILLE CAPERS (*Miss Scarlet*) is thrilled to be making her National Tour debut with *Clue!* She would not be here without the love of her family. Select Regional: Elizabeth (*Richard III*), Belle u/s (*Beauty and the Beast*), Celie (*The Color Purple*), Esmeralda u/s (*The Hunchback of Notre Dame*). Commercial: Chromebook, McDonald's, Nielsen Auto. NYC: NYC Play Fest., The Triad, 54 Below.

NATE CURLOTT he/him (*Colonel Mustard*) is so very excited to be performing for you today! Regional Credits include *The Music Of Denali* (Denali, AK); *The Bull, The Moon, and The Coronet of Stars* (Bloomington Playwrights Project); and *Louisville Championship Arm Wrestling* (Louisville, KY). Big love to his family, friends, and fiancé for the encouragement!

JOSEPH DALFONSO he/him (*Mr. Boddy and others, u/s Colonel Mustard*) is thrilled to be making his National Tour debut! Regional Credits: *The Glass Menagerie* (Sierra Repertory Theatre, New Stage Theatre), *The Play That Goes Wrong* (SRT). Off-Broadway: *The Fre* (The Flea). Film: *In Transit*. BFA Stonehill College. Endless gratitude to his family for their love and support. For Bruce. @josephdalfonso19

TJ LAMANDO (*Mr. Green*). Tours: *An American in Paris* (Adam), *South Pacific* (Professor), *In The Mood* (Man 2). Regional credits include: *Avenue Q* (Princeton/Rod), *The Producers* (Leo Bloom), *Dracula* (Quincy), *Merrily We Roll Along* (Charley Kringas), *Peter and the Starcatcher* (Prentiss).

Big thanks to Whitley Theatrical, Work Light, Casey, and my friends and family.

MADELINE RAUBE she/her (*Mrs. Peacock*). B.M. Oberlin Conservatory, M.M. NYU. Tours: Countess Lily (*Anastasia*, 500 shows). Regional: Kate (*Kiss Me, Kate*), Lily (*Secret Garden*), Charlotte (*Little Night Music*), Christine (*Phantom of the Opera*), Lilly (*Annie*), Lulu (*Footloose*, Engeman), Tuacahn '24 season. Recording: "Heathers Deluxe". Love & thanks to Mom, Dad, and my sisters. ATB Talent. IG: @mdrsinger

AT SANDERS she/her (*The Cook and others*) is a 22 year-old born and raised in Columbus, OH. AT graduated from Kent State University in 2025 with a BFA in Musical Theatre. She has worked with other theatres in the NE Ohio area and is excited to be making her touring debut with *Clue*. @abigaill.sanders

ZOIE TANNOUS (*Yvette*) is thrilled to join her first National Tour! She dedicates every performance to Mom, Dad, and brother Zac, who sparked her love of comedy (flames... flames on the side of her face!). Credits: *Nickel Mines*, *Heathers*, *Hands on a Hardbody*. BFA: UC Irvine. Thanks to PMA, casting, creative team, mentors, friends, family. Now...who took the candlestick? IG: @zoietannous

KEBRON WOODFIN (*The Cop and others, u/s Colonel Mustard*) is a multitalented American actor and vocalist born and raised in the richly cultured city of New Orleans, Louisiana. He is also a self-taught pianist and composer. Notable credits include Film & TV: *NCIS: New Orleans*, *The Stand*, and *Keanu*. Theatre: *Jelly's Last Jam*, *Once On This Island*, and Tennessee Williams' *Not About Nightingales*. @datboikeeb

KYLE YAMPIRO he/him (*Professor Plum*). National Tour debut! Recent credits include Wilbur Turnblad in Royal Caribbean's *Hairspray*, The Baker in *Into the Woods*, and The REV. Voice teacher, a cappella clinician, and choral singer with credits including New York Philharmonic, New York Pops, Andrea Bocelli at MSG, and Josh Groban. DMA: James Madison, BM: Delaware. @kyleyampiro

THOMAS NETTER he/him (*u/s Wadsworth, Mr. Green, Professor Plum, Mr. Boddy and others, The Cop and others*). Off B'way: *Holy Rollers*. Nat'l Tour: *A Charlie Brown Christmas*. Other favorite credits include: *Fiddler on the Roof* (Motel), *Bye Bye Birdie*

WHO'S WHO IN THE CAST

(Albert), *A Gentleman's Guide...* (D'Ysquith Family), *Matilda* (Trunchbull). Love to all "my people." Spoiler Alert! — "It was Thomas, on the tour, with immense gratitude." More at nothingbutnetter.com

ALLISON MASULIS she/her (*u/s Mrs. Peacock, Mrs. White, Yvette, Miss Scarlet, The Cook and others*) is on the road for the first time in the *Clue* National Tour. Her recent credits include *Beautiful! The Carole King Musical, Working and Men on Boats*. She's been studying at The Second City and Upright Citizens Brigade. She thanks the Neighborhood Playhouse. To her parents, thank you! Their love and support have been no mystery!

TAYLOR TVETEN she/her (*Dance and Fight Captain; u/s Mrs. Peacock, Mrs. White, Yvette, Miss Scarlet, The Cook and others*). Int'l Tour: *Sound of Music* (Elsa Schraeder). Regional: *Once Upon A Mattress* (Winnifred, OAT); *Sound of Music* (MUNY, The Lex); *Heartbreak Hotel* (Priscilla Presley, Lyceum); *Dr. Jekyll & Mr. Hyde* (Elizabeth, Jobsite); *Into the Woods* (Cinderella); *Hair* (Jeanie); *Jersey Boys* (Francine, Sierra Rep); *Sweeney Todd, Clue* (Utah Shakes); *Pride & Prejudice* (Rep STL). @TaylorTvetenOfficial TaylorTveten.com

LAYNE ROATE (*u/s Wadsworth, Mr. Green, Professor Plum, Mr. Boddy and others, The Cop and others*). National Tour: *School of Rock*. Regional: *RENT* (Weathervane Playhouse), *Annie* (Kauffman Center), *American Idiot* (Victoria Theatre), *Titanic* (Music Theater Heritage), *School of Rock* (Starlight), *Freaky Friday* (New Theatre), *Baskerville* (Great American Melodrama). Much gratitude to God, Whitley Theatrical, and the *Clue* Team. Love to family and wife, Morgan.

JONATHAN LYNN (*Based On The Screenplay*). Films directed: *Clue, Nuns on the Run* (wrote both), *My Cousin Vinny, Greedy, Trial And Error, The Whole Nine Yards, The Fighting Temptations*. TV writing includes *Yes Minister* and *Yes, Prime Minister*. Bestselling books: *The Complete Yes, Minister and The Complete Yes, Prime Minister*, translated into numerous languages. He wrote the novels *Mayday* (1991) and *Samaritans* (2017) and a memoir about comedy, *Comedy Rules* (2011). London: wrote/directed two plays: *Yes, Prime Minister* and *The Patriotic Traitor*. His new play *I'm Sorry Prime Minister* opens in London's West End in February 2026. Awards: BAFTA, Writers Guild (twice), Broadcasting Press Guild (twice), NAACP Image Award,

Environmental Media Award, Ace Award, and a Special Award from the UK Campaign For Freedom of Information. Lynn received an MA in Law from Cambridge University and lives near New York City, writing new plays, describing himself as a recovering lawyer. jonathanlynn.com

SANDY RUSTIN (*Playwright*) is one of the "most produced playwrights" in America (*American Theatre Magazine*). She made her Broadway debut with her comedy, *The Cottage*. Her newest play, *The Suffragette's Murder* is a winner of the Edgerton Foundation New Play Award and Denver Center Theatre Company's Women's Voices Fund. Her musical adaptation of the film *Mystic Pizza* was most recently seen at The Paper Mill Playhouse (cast album available everywhere) and her new original musical *Always Something There* premiered in Chicago last summer. Sandy's adaptation of *Dear World* for NY City Center was a NY Times Critic's Pick and her play with music, *Houston*, is in development with Grammy winner, Edie Brickell. She has written for Disney, STX Entertainment, Primary Wave Music, and Mattel. Other works: *Loch Ness, Rated P ... For Parenthood, Elijah, Struck*, and more. A Northwestern University graduate, Sandy serves on the board of *Project Write Now* and the advisory board of *The Bridge*. Love to Evan, Isaac & Charlie. sandyrustin.com

HUNTER FOSTER (*Additional Materials*). Originally adapted, developed and co-wrote *Clue*, and directed its world premier at the Bucks County Playhouse. He has directed *Clue* for the Utah Shakespeare Festival and the Cape Playhouse. He directed the off-Broadway musical *The Other Josh Cohen* and was named Director of the Year by the Wall Street Journal. Most recently he directed the new musical and world premier of *When Elvis Met the Beatles* at the Ogunquit Playhouse. Other recent credits include: *Driving Miss Daisy* (Aspen); *A Little Night Music* with Kathleen Turner, *Little Shop Of Horrors* (Ogunquit); *A Christmas Story* (Goodspeed); *The Play That Goes Wrong* (Clarence Brown), *South Pacific* (Engemen); *Noises Off, Company, The Bridges Of Madison County, Guys & Dolls* (Bucks County), *The Drowsy Chaperone, A Connecticut Christmas Carol* (Goodspeed), *Cabaret, My Fair Lady, Once, The Foreigner* (Cape Playhouse), *Jersey Boys, Our Town* (Aspen).

WHO'S WHO IN THE CAST

ERIC PRICE (*Additional Materials*). Lyrics and Book: *The Violet Hour*, *Radioactive*, *Presto Change-o*, *Around the World*, *Hello Out There*, *The Sixth Borough*, and a musical adaptation of Jane Austen's *Emma*. The Studio Recording of *The Violet Hour* with a cast of Broadway stars was named The Best Cast Recording of 2022 by the Broadway Radio Show and inspired a documentary film *Moment to Moment* which tells the story of its creation. With collaborator Will Reynolds, Eric won the Fred Ebb Award for Musical Theatre Writing. He's a member of the Lincoln Center Theatre Directors Lab, a Dramatists Guild Fellow, and earned an MFA in Musical Theatre from NYU. In addition to his career as a writer, Eric was the assistant to 21-time Tony Award®-winner Hal Prince and worked with him for many years on the development of new plays and musicals. theviolethourmusical.com

CASEY HUSHION (*Director*). Broadway: Associate Director of *Mean Girls*, *Aladdin*, *The Prom*, *In The Heights*, *Elf*, *The Drowsy Chaperone*, *To Be Or Not to Be* and *Good Vibrations*. New York credits include *Call Me Madam* (Encores), *Fat Camp* and *Nerds* (almost). Before launching the national tour of *Clue*, Casey directed the premiere at Cleveland Playhouse, as well as productions at la Mirada Theatre and Paper Mill Playhouse. Also at Paper Mill, she has directed *Murder On The Orient Express*, *A Jolly Holiday*, *Beehive* and *Beautiful*. Most recently, Casey helmed the National Tour of *The Cher Show* and the new musical *Mystic Pizza*. Casey served as Artistic Director of North Carolina Theatre for ten years. For television, Casey has choreographed episodes of *Unbreakable Kimmy Schmidt*. Love to Marc and her three kids, Lincoln, Violet and Jane. caseyhushion.com

LEE SAVAGE (*Set Design*). Broadway: *The Lightning Thief*. NYC: Women's Project, Second Stage Uptown, Keen Company, Acting Company, Mabou Mines, Labyrinth, Primary Stages, LCT3, Roundabout Underground, Page 73, Atlantic, NAATCO, and others. REGIONAL: ACT, Asolo Rep, Baltimore Centerstage, Chautauqua, Cleveland Play House, Dallas Theater Center, Glimmerglass, Goodman, and others. AWARDS: Helen Hayes, NAACP and Connecticut Critics Circle. Affiliations: Wingspace and USA829. MFA (Yale School

of Drama), BFA (RISD), Head of Scenic Design at Rutgers, Mason Gross School of the Arts.

JEN CAPRIO (*Costume Design*). Broadway: *Heart of Rock and Roll*, *Spamalot*, *Falsettos*, *The 25th Annual Putnam County Spelling Bee*. National/International: *Falsettos*, *Joseph...*, *The Lion* (West End/US Tour), ... *Spelling Bee* (US Tours). TV: *The Pigeon Explains* (YouTube), *Tiny Time Travel* (PBS Kids), *Sesame Street* (seasons 47-54), *The Not-Too-Late Show with Elmo* (Seasons 1-2), *Manhunt* (Apple TV+). Four Emmy nominations, 2020 Daytime Emmy Winner for *Sesame Street*. jencaprio.com @jencapriocostumedesign

RYANO'GARA (*Lighting Design*). Broadway: *The Wiz*, *Thoughts of a Colored Man*. National Tour (select): *The Wiz*, *Mystic Pizza*, *On Your Feet*, MDQ - *Christmas*, *Juke Box Hero*, *Blippi*, *Vocalosity*, *The Little Prince* and *A Night with Janis Joplin*. Select: Cirque, Norwegian Cruise Line, Tokyo DisneySea, NY City Opera, Paper Mill, Walnut Street, Drury Lane, TUTS, New Victory Theatre, Capital Repertory and Bristol Riverside Theatre (2016 Barrymore). ALD for 29 Broadway productions. Graduated from UNCSCA. ryanogara.com

JEFF HUMAN (*Sound Design*) is the Director of Design for Kirkegaard Integrated Systems Design. He was the Associate Sound Designer for *Something Rotten* Second National Tour and Seoul productions. His regional sound design credits include *Clue* at the Cleveland Play House and *The Aliens* and *Bad Dates* at the Weston Playhouse. Gratitude to Steve and Nancy Gabriel and Rhys Williams. Many thanks to Rossella and the kids for their love and support. kirkegaard.com

J. JARED JANAS (*Hair, Wig, & Make Up Design*). Select Broadway: *Dead Outlaw*; *John Proctor Is the Villain*; *Buena Vista Social Club*; *Prayer for the French Republic*; *Purlie Victorious*; *Good Night, Oscar*; *Sweeney Todd...*; *Ohio State Murders*; *Juliet*; *Kimberly Akimbo*; *Frankie and Johnny...*; *Gettin' the Band Back Together*; *Indecent*; *Sunset Boulevard*; *The Visit*; *The Real Thing*; *Lady Day at Emerson's Bar & Grill*; *Motown*; *Peter and the Starcatcher*; *The Gershwins' Porgy and Bess*. Recent Off-Broadway: *Masquerade*.

WHO'S WHO IN THE CAST

MICHAEL HOLLAND (*Original Music and Music Supervision*). Orchestrations/vocal arrangements: *Godspell* (Broadway revival); *You're a Good Man, Charlie Brown* (Cincinnati Playhouse); *Emma: A Pop Musical* (Broadway Licensing); Farah Alvin: *On Vinyl* (2023 recording). Music and lyrics: *Twelve Angry Men: A New Musical* (2021 World Premiere, Theater Latté Da, Minneapolis; Asolo Rep, Sarasota, Spring 2024). Incidental music: Dallas Theater Center, Alley, Old Globe, Playwrights Horizons, Bay Street, others. Upcoming: *She's Come Undone* (music and lyrics), Theater Latté Da, 2026/27.

ROBERT WESTLEY (*Fight Director*) has choreographed movement for Broadway, Off-Broadway, West End Productions and award-winning films developing unique and exciting performances of dance, clowning, aerial acrobatics, puppetry and martial art. Broadway: *I Need That, Bernhardt/Hamlet, A Bronx Tale: The Musical, Hand to God*. Off-Broadway: *Teenage Dick* (Public Theater), *Important Hats of the Twentieth Century* (MTC), *The Thanksgiving Play* (Playwrights Horizons). West End: *Mad House*. Pre-Broadway Musicals: *The Sting, The Honeymooners*.

SAKI KAWAMURA (*Associate Director*) is thrilled to be back at Boddy Manor for the third time! Associate/Assistant: *Pirates! The Penzance Musical* (Broadway), *The Counter* (Off-Broadway), *The Cher Show* (National Tour), *Mystic Pizza* (Paper Mill Playhouse/Riverside Theatre/Ogunquit Playhouse), and many more with Casey Hushion. She was named as the Directing Fellow at Roundabout Theatre Company last year. MFA Directing at Pace University. sakikawamura.com

WHITLEY THEATRICAL (*Casting*). Benton Whitley CSA & Peter Dunn. Current Broadway/NY: *Hadestown* (Artios Award) & *Moulin Rouge!* (star casting). Previous B'way/NY: *Life & Trust, Three Houses, How to Dance in Ohio, Life of Pi, Chicago, Paradise Square, Rock of Ages, Lightning Thief, Great Comet of 1812, Elf, On the Town, Pippin, La Cage, Radio City Christmas Spectacular*. Tours: *Hadestown, Ain't Too Proud, Hairspray, Waitress, Charlie and the Chocolate Factory, Finding Neverland*. Regional: countless. Follow: [@whitleytheatrical](https://twitter.com/whitleytheatrical) & [whitleytheatrical.com](https://twitter.com/whitleytheatrical)

BOND THEATRICAL (*Tour Booking, Marketing & Publicity*) is an independently-owned theatrical booking, marketing and publicity company representing award-winning Broadway shows and live entertainment properties. BOND connects artists and audiences by forming strategic, authentic and profitable partnerships between producers and presenters across North America. For a complete list of current projects, please visit BondTheatrical.com.

PORT CITY TECHNICAL (*Production Management*) is a production management company based in Charleston, S.C. Also referred to as "Work Light South," PCT was initially started in 1993 as Technical Theater Solutions by Rhys Williams. TTS worked with WLP on many shows, including *American Idiot, Nice Work If You Can Get It, In the Heights and Avenue Q*. Since the conception of PCT, tours with WLP have included *Rent, An Officer And A Gentleman, Vocalosity, Motown, R&H's Cinderella, Something Rotten!, Bandstand, White Christmas, Jesus Christ Superstar, Company* and the pre-Broadway and national tours of *Ain't Too Proud: The Temptations Musical*. Current productions include *Clue, MAMMA MIA! Broadway, Mrs. Doubtfire, and Stereophonic*.

JENNA WADLEIGH (*Production Stage Manager*) is from Conifer, Colorado. Jenna is thrilled to join the hunt for whodunnit with this amazing team! National tours: *Ain't Too Proud, Fiddler on the Roof, An American in Paris, South Pacific*. Regional/Dance: UofU School of Dance, American Dance Festival, Bates Dance Festival. Love always C, J, A, K, & Addie. jennawadleigh.com

HARRISON SOLENDAY (*Assistant Stage Manager*) is thrilled to be joining *Clue* on tour. Originally from Pittsburgh, PA. His past credits include Tour: *Ain't Too Proud, Cirque Dreams*; Regional (Pittsburgh CLO): *Mamma Mia!, Titanic, Brigadoon, Beauty and The Beast*. He wishes to thank his family and friends for their endless love and support!

LAURENCE CHRISTOPHER (*Company Manager*). National Tour: *Pretty Guardian Sailor Moon*. Regional: Williamstown Theatre Festival. (Production Operations Manager/Assistant Production Manager) Broadway: *Mamma Mia!* National Tours: *Ain't Too Proud, Clue, Mamma Mia!, Mrs. Doubtfire, Stereophonic*. Education: Temple

WHO'S WHO IN THE CAST

University. For my family, friends, teachers, & former students. To every educator across the country — YOU make a difference!

WORK LIGHT PRODUCTIONS (*Producer & General Management*). Formed in 2005 for the purpose of developing new work for young audiences, WLP is a full service producing, investment, general management, and technical supervision company with offices in Summit, NJ and Charleston, SC. WLP regularly employs over 200 actors, musicians, managers, and technical crews on productions throughout North America and internationally. Current and past productions include: the Olivier Award winning production of *Jesus Christ Superstar* (North America, UK Tour, Australia, Asia Tour), *Ain't Too Proud* (Broadway, North America, West End), *Clue* (North America), *Cluedo* (UK), *Mamma Mia!* (Broadway, 25th Anniversary Tour), *The Who's Tommy* (Broadway), and the North American tours of *Mrs. Doubtfire*, *Company*, *RENT 25th Anniversary Tour*, *An Officer and a Gentleman*, *Motown*, *Something Rotten!*, *Bandstand*, *R&H's Cinderella*, *White Christmas*, *American Idiot*, *In The Heights* and *Avenue Q*. Produced Julie Andrews, *The Gift of Music* at The Hollywood Bowl and London's O2 Arena. WLP is led by founding partners Stephen Gabriel and Nancy Gabriel. worklightproductions.com

LME PRODUCTIONS (*Producer*) is a production affiliate of theatrical development and IP management company LivelyMcCabe Entertainment. The company is best known for its collection of theatrical properties including: *Clue* (based on the 1985 Paramount film and Hasbro game) and it's UK sibling *Cluedo*, the musical adaptation of *Mystic Pizza* (based on the MGM film starring Julia Roberts), and its Hits Musicals collection at MTI which includes country music musical *May We All*, 80s jukebox *Always Something There...*, holiday favorite *The Santa Switch*, and upcoming musical adaptations of the iconic films *Girls Just Want To Have Fun* and *Can't Hardly Wait*. For more info please visit: livelymccabe.com.

BUCKS COUNTY PLAYHOUSE (*Originally Produced*) has re-emerged as a driving force in regional theatre for original productions of classic plays and musicals and developing new work since its multi-million-dollar restoration in 2012. The Wall Street Journal hailed the Playhouse as "one of the top regional theaters on the East Coast," citing four recent

productions in its year's-end "best of" list. It has produced six world premieres, including Candace Bushnell's *Is There Still Sex in the City*, *Rock and Roll Man* and *Other World*.

CLEVELAND PLAY HOUSE (*Developing House*). Founded in 1915 and recipient of the 2015 Regional Theatre Tony Award, Cleveland Play House is America's first professional regional theatre. Throughout its rich history, CPH has remained dedicated to its mission to inspire, stimulate and entertain diverse audiences in Northeast Ohio by producing plays and theatre education programs of the highest professional standards. CPH has produced more than 100 world and/or American premieres, and over its long history more than 12 million people have attended over 1,600 productions.

PARAMOUNT PICTURES (*Based on the Paramount Pictures Motion Picture*) a division of Paramount Global, has for more than 110 years produced and distributed some of the world's most iconic films. Paramount Global's Broadway and West End titles include *Mean Girls*, nominated for 12 Tony Awards and now on its second national tour; *The SpongeBob Musical*, nominated for 12 Tony Awards; *Sunset Boulevard*, returning to Broadway in 2024; *School of Rock*; *Ghost*; *Almost Famous*; *The Kite Runner*; and *Irving Berlin's White Christmas*. Stage projects in development include *Clueless the Musical*.

HASBRO (*Based on the Hasbro board game CLUE*) is a leading games, IP and toy company whose mission is to create joy and community through the magic of play. With over 164 years of expertise, Hasbro delivers groundbreaking play experiences and reaches over 500 million kids, families and fans around the world, through physical and digital games, video games, toys, licensed consumer products, location-based entertainment, film, TV and more. Through its franchise-first approach, Hasbro unlocks value from both new and legacy IP, including MAGIC: The Gathering, Dungeons & Dragons, Monopoly, Hasbro Games, Nerf, Transformers, Play-doh And Peppa Pig, as well as premier partner brands. Powered by its portfolio of thousands of iconic marks and a diversified network of partners and subsidiary studios, Hasbro brings fans together wherever they are, from tabletop to screen. © 2025 Hasbro, Inc. All Rights Reserved.

WHO'S WHO IN THE CAST

STAFF FOR CLUE

GENERAL MANAGEMENT

WORK LIGHT PRODUCTIONS

Stephen Gabriel Nancy Gabriel

Anièle Fortin-Perkell, Chief Operating Officer & Executive Producer

Matt Kunkel, VP of Creative Development & General Manager

Sanjida Chowdhury, Assistant General Manager

Jordyn David Mackenzie Foster

Kimberly Helms Courtney King Marian Osadebe

Casi Pruitt Mitchell Skolnick

PRODUCTION MANAGEMENT

PORT CITY TECHNICAL

Rhys Williams, Vice President of Production
Hunter Storie, Director of Production

Diamond Fulwood Ryan George

Rossella Human Tom Klonowski

TOUR BOOKING, MARKETING & PUBLICITY

BOND THEATRICAL

bondtheatrical.com

Temah Higgins Mollie Mann DJ Martin

Marc Viscardi Wendy Roberts

Jenny Bates

BOOKING & OPERATIONS

Mary K. Witte Madison St. Amour Laura Rizzo

Jesse Daniels Kolten Bell Jordan Ivezaj

MARKETING & PUBLICITY

Steph Kelleher Elisabeth Reyes

Melissa Cohen Alexandra De La Cerda

Caroline Frawley Bridget Gross Tony Joy

Deborah Mann Harrison Mootoo Scotland Newton

Linda Stewart Katelyn Wenkoff

CASTING

WHITLEY THEATRICAL

Benton Whitley, CSA Peter Dunn, CSA

LEGAL COUNSEL

Lazarus & Harris LLP

Scott Lazarus, Esq. Robert C. Harris, Esq.

Emily Lawson, Esq. Carter Anne McGowan, Esq.

Diane Viale Patrick Wilcox

MUSIC CLEARANCE AND SUPERVISION

Janet Billig Rich and Lisa Moberly for

Loudspeaker Music Group

"Clue (Alternate 1)" (a/k/a "Clue Main Title") Written by John Morris used by permission of Sony/ATV Harmony (ASCAP). All Rights Reserved.

"Shake, Rattle and Roll" Written by Charles E. Calhoun Used by permission of Mijac Music (BMI), courtesy of Sony/ATV Music Publishing, and Unichappell Music Inc. (BMI) All Rights Reserved.

"Sh-Boom (Life Could Be a Dream)" Written by James Keyes, Claude Feaster, Carl Feaster, Floyd McRae and James Edwards. Used by permission of Unichappell Music Inc. (BMI) All Rights Reserved.

Company Manager Laurence Christopher
Assistant Company Manager Zaryah Forde
Production Stage Manager Jenna Wadleigh
Assistant Stage Manager Harrison Solenday
Associate Costume Designer Brynne Oster-Bainnon
Costume Assistant Emily Keebler
Assistant Lighting Designer Michael Crevoisier
Lighting Programmer Jonah Camiel, Taylor Jensen
Associate Hair, Wig and Makeup Designer Lily Vell
Production Carpenter Tom Klonowski
Production Electrician Robert Virzera
Sub Production Electrician Jeremy Granger
Production Audio Jessica Glynn
Production Wardrobe... Rossella Human, Jaron Myers
Head Carpenter Shane Lowry
Assistant Carpenter/Flyman Lauryn Daley
Assistant Carpenter Ryan McDaniel
Head Electrician Lana Kathryn
Assistant Electrician Chaz Broadbent
Head Audio Ethan Ackland
Head Props John Mark Zink
Head Wardrobe Rheid Heska-McJannet
Head Hair & Makeup Kayla Cannady-Truewell
Swing Tech James Halliley
Production Assistant Jules Garber
Accounting Withum Smith + Brown, PC
Controller Galbraith & Co./Jessica Pressman
Social Media Marathon Digital/Mike Karns,
Melanie Pateiro, Ava Coploff, Evan Kiel
HR Consultant K+K Reset, Kiah Jones &
Karen Robinson
Banking FLAGSTAR/Margaret Monigan
Insurance The Arts Insurance Program, LLC/
Bob Middleton, Meghan Coleman, Toni Preto
Travel/Housing Road Rebel, Travel Trust
Payroll Services Stratus
Physical Therapy Neurosport NYC, LLC
Production Photographer Evan Zimmerman for
Murphy made
Video HMS Media
Merchandise The Araca Group

CREDITS AND ACKNOWLEDGEMENTS

Costumes built and provided by Siam Costumes, Christopher Schramm, Giliberto Designs, Arel Studio, Bethany Joy Costumes. Audio Equipment provided by PRG. Lighting and Rigging Equipment provided by Christie Lites. Workboxes provided by Port City Equipment Rental. Scenery built and painted by TTS Studios. Original Props from Cleveland Play House. New Prop builds & modifications from BrenBri Props. Wigs built by Backstage Artistry.

Rehearsed at Pearl Studios



The Director and Choreographer are members of the STAGE DIRECTORS AND CHOREOGRAPHERS SOCIETY, a national theatrical labor union.



United Scenic Artists • Local USA 829
of the I.A.T.S.E. represents
the Designers & Scenic Artists
for the American Theatre



Backstage Employees are represented by the International Alliance of Theatrical Stage Employees (or I.A.T.S.E.).

PALACE THEATER STAFF DIRECTORY

BOARD OF DIRECTORS

Martin Morgado, <i>Chair</i>		Shae Apland, <i>Marketing Committee Chair</i>	
Michael O'Connor, <i>Treasurer/Vice Chair</i>		Mary Rosengrant Chiappalone, <i>Development Committee Chair</i>	
Jack Senich, <i>Vice Chair</i>		Dr. Peter Jacoby, <i>Past Chair</i>	
Dora Bennett, <i>Secretary</i>			
Vanessa Aguilar	Carolyn Highsmith	Sandra	Christopher Rempfer
Kathleen Brochhausen	J.C. Hopkins	Martinez-McCarthy	Felix Rodriguez
Beth Devino	Dr. Scott Kurtzman	Lynnette Letsky	Timothy Rourke
Joseph D'Orso	Dave Martin	Piombo	Matthew Tryforos
		Giuseppe "Joe" Pisani	

BOARD OF ADVISORS

Carolyn F. Cicchetti	Timothy C. Moynahan	James C. Smith	Sandra Vigliotti-Senich
----------------------	---------------------	----------------	-------------------------

CHIEF EXECUTIVE OFFICER

Frank Tavera

ADMINISTRATIVE STAFF

Ana Dec <i>Programs & Ticketing Officer</i>	Andrea Nyquist <i>Marketing, Sales & Public Relations Officer</i>
Dave Flowers <i>Chief Production Officer</i>	Stephanie Panico <i>Special Events Manager</i>
Debbie Forchielli <i>Volunteer Coordinator</i>	Deirdre Patterson <i>Box Office Manager</i>
Denise Hinkelman <i>Box Office Coordinator & Development Services</i>	Lindsey Rosa <i>Development Associate</i>
Brian Kimmey <i>Design & Digital Manager</i>	Sandra Rosa <i>Finance Officer</i>
Natalie Lawlor <i>Development Officer</i>	Matt Sivilla <i>Building Mechanic</i>
Marlene Lindquist <i>Volunteer Assistant</i>	Lisa Suzio <i>Director of Hospitality</i>
Tina Lubus <i>Finance Manager</i>	Ashley Sweet <i>Operational Events Manager</i>
Meg Luddy <i>Tour Coordinator</i>	Peggy Terhune <i>Communications Manager</i>
Sheree Marcucci <i>Director of Special Projects & Curated Programs</i>	Cheryl Tokarski <i>Assistant Volunteer Coordinator</i>
Emanuel Neri <i>Building Porter</i>	Sydney Wyatt <i>Digital Marketing Coordinator</i>

TECHNICAL STAFF

Dave Barata, <i>Head Sound Engineer</i>	Karin Lopez, <i>Wardrobe Mistress</i>
Andrew Bynum, <i>Head Electrician</i>	Catherine Moore, <i>Properties Manager</i>
Gardner Friscia, <i>Head Carpenter</i>	Ken Owens, <i>Head Flyman</i>

HOUSE MANAGERS

Donna Cameron	Crystal LaBonte	Joe Frascatore
---------------	-----------------	----------------

2025-2026 CORPORATE PARTNERS

CORPORATE SPONSORS



CORPORATE MEMBERS

Aeroswiss LLC
Albert Brothers
American Heating Service
Bunker Hill Pharmacy
Carpin Manufacturing
Coil Pro Machinery, Inc.
The Corbo Group
Demsey Manufacturing Company
Diversified Building Services

Gaffney, Bennett & Associates, Inc.
Geomatrix Productions
Highstreet Insurance and
Financial Services
Hubbard-Hall Inc.
Ives Bank
Jaci Carroll Staffing
L.F. Powers Co., Inc.
Marion Manufacturing
Montagno Insurance Inc.

Moore, O'Brien & Foti
Nanavaty Davenport
Studley White LLP
Nelson Heat Treating Co., Inc.
The Nicholas Law Firm, LLC
Atty. Thomas & Janine Pettinicchi
Secor, Cassidy & McPartland, PC
Suzio-York Hill
Tomasso Group
TORRICO

INSTITUTIONAL SUPPORTERS

Adam Broderick Salon & Spa
American Savings Foundation
Arts & Culture Collaborative —
Waterbury Region
Bank of America
Barter Business Unlimited
Cavallo's Imported Italian Foods
Central CT
Chambers of Commerce
City of Waterbury,
Arts & Tourism Commission
CompuMail
Connecticut Community
Foundation
Connecticut Public Radio
Corporate Display Specialties
David, Helen & Marian
Woodward Fund
DNR Laboratories
Elisha Leavenworth Foundation

Emily's Catering Group
Eversource Energy Foundation
Fascia's Chocolates
Felix Manuel Photography
Frankie's of Reidville Drive
Full Power Radio
Geomatrix Productions
George A. & Grace L. Long
Foundation
Graham's Florist LLC
Greater Waterbury YMCA
Harry's Party Rental
LaBonne's Markets
Logan Vance Sullivan & Kores LLP
Michael's Greenhouses
Naugatuck Valley
Ear, Nose & Throat
New England
Arts & Entertainment
The Next Street

Selim & Linda Noujaim
Onyx II Fine Jewelers
Pepsi Cola of Bristol
Perry's Dry Cleaners
Prospect Printing Company
Mary Ellen & Tim Rourke
Susan Suhr & Marina Viale
Sweet Maria's
Thomaston Savings Bank
Foundation
United Way of Greater Waterbury
Verbena Caterers
The Village at East Farms
Waterbury Regional Chamber
Waterbury Symphony Orchestra
Watertown Foundation
WATR Radio 1320 AM
WFSB Eyewitness News 3
WORX
WSHU Public Radio



**TOMASSO
GROUP**

Est. 1923

Pleased to Support
the **Palace Theater**, and
proud to have been part of its renovation!

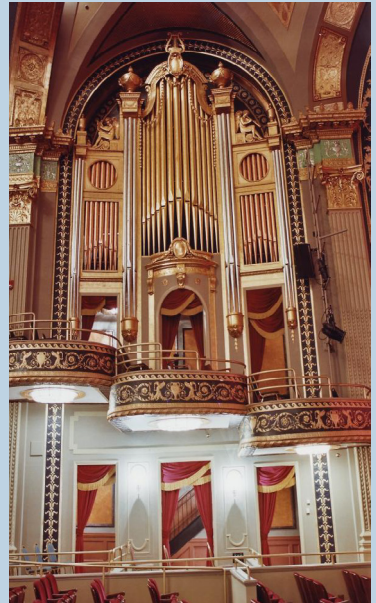
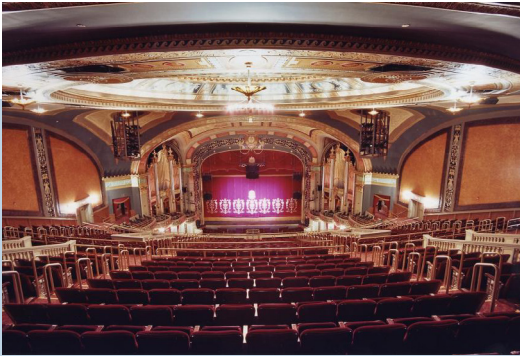

One Liberty Square, New Britain CT 06051 Ph: (860) 224-9977



McCall Behavioral Health NETWORK

Visit our Whole Health Center in Waterbury

- Primary Care Services
- Substance Use Treatment
- Mental Health Support
- Child & Adolescent Services
- On-Site Pharmacy



860.496.2100

mccallbhn.org

ENERGYresources

Profit Through Efficiency



EV CHARGING STATIONS



LED LIGHTING SOLUTIONS



MECHANICAL EQUIPMENT



SOLAR ENERGY



REFRIGERATION OPTIMIZATION



STEAM OPTIMIZATION



WEATHERIZATION & PIPE INSULATION

Christina D'Amato

Phone
860-655-0872

Email
cdamato@energyresourcesusa.net



Reach out to schedule a no cost, no obligation energy assessment and see how your business or nonprofit can reduce operating costs

www.energyresourcesusa.net



HIGHSTREET

Insurance & Financial Services

Highstreet Insurance & Financial Services, offers professional guidance and a variety of products to help you meet your individual and business needs. Following is a list of products we have available:

Personal Insurance	Business Insurance	Employee Benefits	Financial Service
~ Auto	~ Property	~ Individual Health	~ Traditional IRA
~ Home / Condo / Renters	~ Liability	~ Group Health	~ Roth IRA
~ Umbrella	~ Workers Compensation	~ Medicare Advantage	~ Simple IRA
~ Watercraft/Yachts	~ Auto	~ Medicare Supplement	~ Annuities
~ Motorhomes	~ EPLI	~ Dental	~ 401k Plan
~ Antique Auto	~ Contractor Bonds	~ Life Insurance	~ Term Life
~ Motorcycle	~ Construction Equipment	~ Short and Long Term Disability	~ Whole Life
~ Waterfront Property	~ Errors and Omissions	~ Voluntary Benefits	~ Universal Life
~ High Valued Properties	~ Directors and Officers	~ HSA / FSA / HRA	~ Long Term Care
~ Worksite Programs	~ Cyber	~ COBRA Services	~ 529 College Planning

Highstreet Insurance & Financial Services
10 Main Street, 4th Floor, Bristol, CT. 06010
860.589.3434
www.hsip.com

Services offered through Registered Representatives of Cambridge Investment Research, Inc., a broker-dealer, member of FINRA / SIPC. Advisory services through Charismatic / iCapital, a registered Investment Advisor. Cambridge and Charismatic / iCapital are not affiliated.

See possible.

We're serious about math **BEING FUN!**



Kids who learn to love math gain confidence for a successful year. Mathnasium students learn from highly trained instructors in a fun and engaging environment. As their skills increase, they grow in confidence not just in math, but in all their subjects.

Mathnasium of Naugatuck Valley
203-757-1234
Ages 6 - adults
www.mathnasium.com/naugatuckvalley

Contact Us for a Free Assessment
www.mathnasium.com

MATHNASIUM
The Math Learning Center

Landmark Architects is a proud sponsor of
the Palace Theater!



www.landmarkarch.com (860) 346-1333
100 Riverview Center, Suite 204, Middletown, CT 06457

Building Toward The Future

OPEN. ACCURATE. FAST.



Welcome to New England's
first high-field **OPEN** Velocity
MRI System. It provides
the latest technology and
highest imaging quality in
less time with the comfort of
a wide open design.



WaterburyHEALTH

Your Imaging Team at Valley Imaging Partners, LLC

690 Main Street South, Suite 7LL | Southbury, CT | 203.755.OPEN (6736)



Connecticut's Choice
for Driver's Education

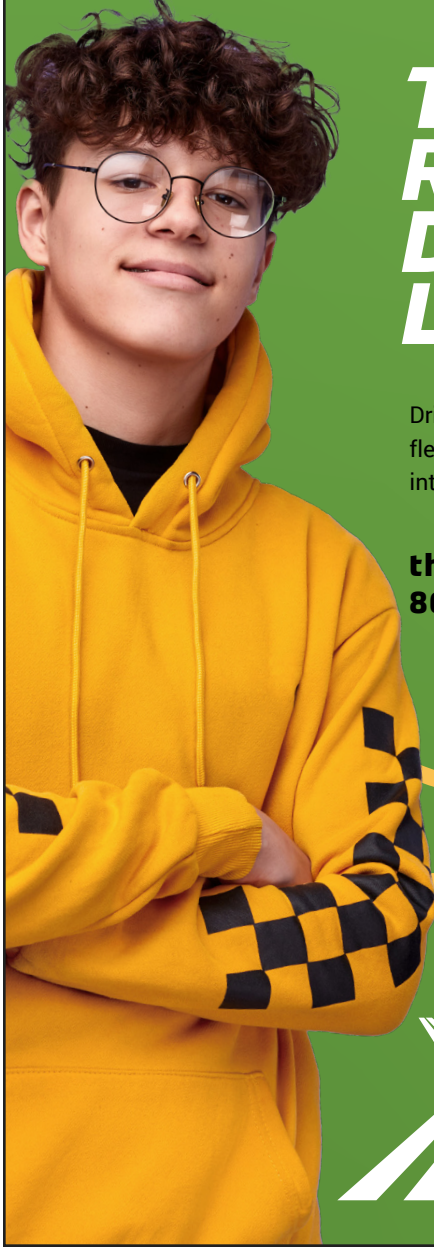

The Easiest Road to a Driver's License

Driver's education with expert instructors,
flexible scheduling, and classes that fit
into your busy life.

**thenextstreet.com/CT
860.631.4292**





POWER Your Next Event

WITH THE LEADER IN EVENT PRODUCTION

- ⚡ Audio & Video Production
- ⚡ Lighting & Staging
- ⚡ DJs & Entertainers
- ⚡ Bands & Musicians
- ⚡ Decor & Florals
- ⚡ Photography
- ⚡ Photobooths & Games
- Corporate Events ⚡
- Non-Profit Events ⚡
- Galas & Fund-Raisers ⚡
- Parties & Celebrations ⚡
- Weddings & Family Events ⚡
- Graduations & More ⚡
- Streaming & Virtual Events ⚡



Official Event Production Partner to:



...and serving as A/V production partner for the
Travelers Championship since 2010!

**Proud to be the Official Event Services Partner
of the Palace Theater!**

203-250-8500



Cheshire, CT

MOEN®



TORRICO | BATH & KITCHEN SHOWROOM

OFFERING DECORATIVE PLUMBING & LIGHTING,
VANITIES, CABINET & DOOR HARDWARE.

VISIT OUR BEAUTIFUL WATERBURY SHOWROOM
100 NORTH ELM STREET

Since 1917 • www.TorrcoDesignCenter.com • 203.756.3641

STAMFORD • FAIRFIELD • DANBURY • NEW HAVEN • EAST WINDSOR • WATERBURY



Got an eye on business expansion?

At Ion Bank, we see your dreams, your realities, your day-to-day, your future, and every big decision along the way. *We are always looking out for you!*

Cash Management • SBA Loans • Real Estate & Expansion • Equipment Financing

ion BANK™

Visit a branch or call us at 203.729.4442 today!