

SHOW NOTES

PALACE THEATER PROGRAM BOOK

THE LINCOLN CENTER THEATER PRODUCTION

Lerner & Loewe's

MY FAIR LADY

*Directed by
Bartlett Sher*

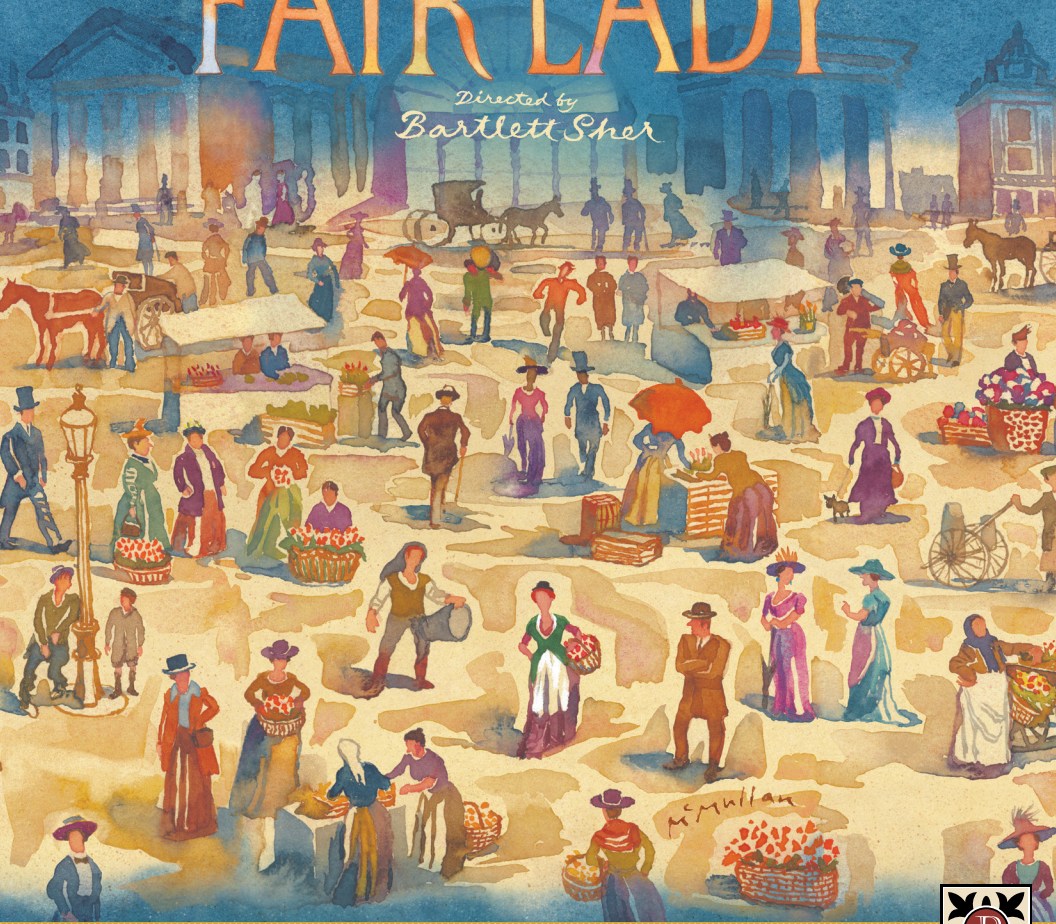

January 2023



Celebrating your tireless
**COMMITMENT
TO OTHERS.**

We are pleased to support The Palace Theater Broadway Series.

Every day, you help make our community a better place to live. We do our best to support you, your organization and the people you serve. We're always proud to help our neighbors.

WebsterBank®

[websterbank.com](https://www.websterbank.com)



Webster Bank, N.A. Member FDIC Webster Bank, the Webster Bank logo and the W symbol are trademarks of Webster Financial Corporation and Registered in the U.S. Patent and Trademark Office. © 2021 Webster Financial Corporation. All Rights Reserved.



DEDICATED TO *hope and healing*

The Harold Leever Regional Cancer Center is a place of hope and healing for the Greater Waterbury community. Our entire team is committed to providing the most advanced therapies to our patients and emotional support and compassion to families and caregivers, while offering innovations in cancer prevention, diagnosis, education, and support.

We are proud to say that for more than 20 years, we have been fulfilling our goal to be the most trusted team devoted to high-quality cancer care.

 **THE HAROLD LEEVER
REGIONAL CANCER CENTER**

1075 Chase Parkway, Waterbury | (203) 575-5555 | leevecancercenter.org



Post
UNIVERSITY®
EST. 1890



**Extraordinary
Educational Experience**

Ranked Among The Best
By US News & World Report

Post Makes It Personal
Post.edu



**Savings Bank
of Danbury**

ACCOUNT ACCESS
anytime, anywhere.



visit us
online



Use our
mobile app



call us
24/7

SBDanbury.com 203-743-3849

Member FDIC  **EQUAL HOUSING
LENDER**

Save the Dates!

UPCOMING PALACE FUNDRAISING EVENTS

All proceeds to benefit the Palace Theater 2022–2023 Annual Fund

Pontelandolfo Dinner La Bella Vista, Waterbury	April 13 6:30pm
B3: Burgers, Bourbon & Beer Clocktown Brewing Company, Thomaston	April 25 6:00pm
Stages Wine Dinner Palace Theater, Waterbury	TBD 6:00pm
Year-End Celebration Party Palace Theater, Waterbury	TBD 5:30pm
Raffle Drawing — Winners Selected	June 22 10:00am

For more information about these events, contact Lisa Suzio at

203.346.2002 or **suzio@palacetheaterct.org**



Pepsi Cola
of Bristol

Proudly Supports the
Palace Theater



The Brands You Love.
Locally Owned & Operated

110 Corporate Drive, Southington, CT 06489
www.pepsicolabristol.com
(860) 628-8200

O&G Industries
is proud to support the
PALACE THEATER



The Gold Standard
in Construction Services & Products
Building ▪ Heavy Civil ▪ Power & Energy
Asphalt Paving ▪ Mason Products
Construction Materials
ogind.com



DON'T MISS A BEAT!

WITH SENNHEISER MOBILECONNECT

Have you ever struggled to hear a show at the theater?
**LISTEN YOUR WAY — WITH LIVE AUDIO STREAMING
DIRECTLY TO YOUR PHONE!**

Download *Sennheiser MobileConnect* to enhance your theater experience.

NOTE: See us at Coat Check before the show begins to complete set-up.

The *Sennheiser MobileConnect* application on your smartphone connects audio right to your Bluetooth-enabled hearing aids, cochlear implants or headphones.

This service is available for every performance.

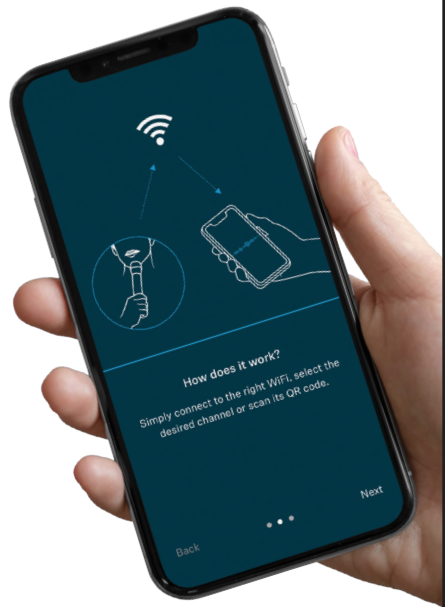

Break free from the Big Three.

Unlimited for \$30/mo.

per line when you get 4 lines.

Switch to Xfinity Mobile and get the best price for Unlimited. You'll be connected to the fastest, most reliable network, with 5G included at no extra cost. Plus, you can save hundreds on your wireless bill. See how much you can save by going to xfinitymobile.com/mysavings to learn how our Switch Squad makes it easy to switch and save hundreds.

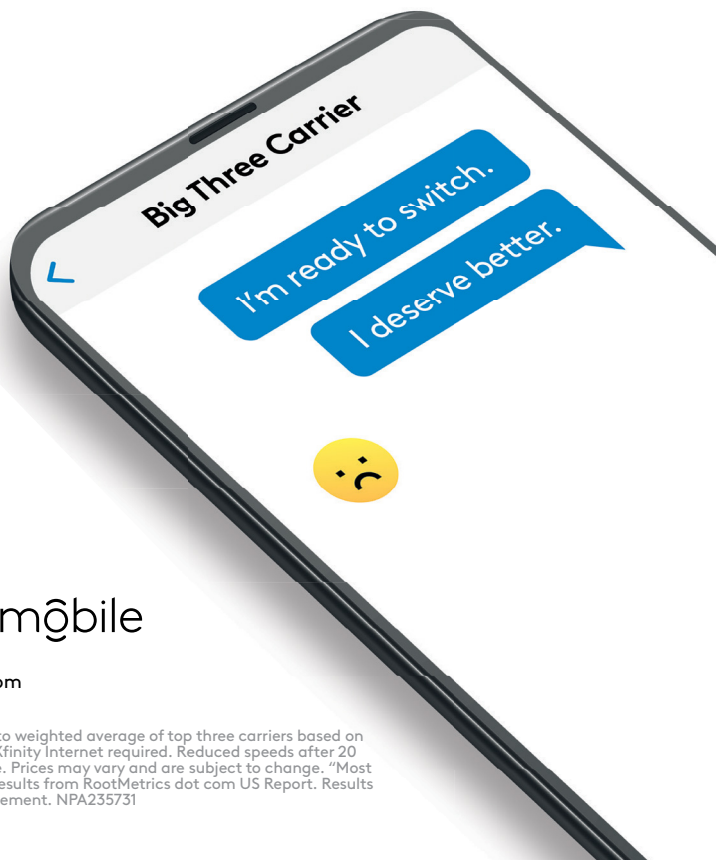

xfinity mobile

xfinitymobile.com

Savings compared to weighted average of top three carriers based on optimized pricing. Xfinity Internet required. Reduced speeds after 20 GB of usage per line. Prices may vary and are subject to change. "Most reliable" based on results from RootMetrics dot com US Report. Results vary. Not an endorsement. NPA235731

LETTER FROM THE CHAIRMAN

As the newly elected Chairman of the Board of Directors for the Palace Theater, I am grateful for the opportunity to continue serving this organization in this new capacity.

The Palace Theater has proven its resilience time and again, and the last few years have been no exception. A global pandemic leading to a shutdown and the halting of tours and performances could have been the proverbial last straw for an organization built to gather people together to enjoy performances – but the community, our patrons, and donors rallied and have continued to do so in the most generous and thoughtful ways.



Our reopening last year welcomed back old friends and introduced new ones, and we celebrated the theater's 100 Year Anniversary with joy and gratitude. We look forward to seeing what the next decades bring to the performing arts, and to the Palace.

It is now my pleasure to welcome you to the 2022–2023 Webster Bank Broadway Season! With a delightful roster of Broadway shows, we look forward to entertaining you throughout the year. And with a host of concerts, comedy shows, and other events on the calendar, we offer something for everyone!

On behalf of the Board of Directors and the staff, we thank you for supporting the Palace, attending productions, and providing financial support. Whether you are a first-time visitor or a long-time supporter, welcome to the Palace!

Sincerely,

A handwritten signature in black ink, which appears to read "Paul Pernerewski". The signature is fluid and cursive, written in a professional style.

Paul Pernerewski
Chairman of the Board



We're from here.

Family owned and operated since 1974, we have always cared about the communities we serve—because we live, work, and play here, just like you.



CALL TODAY: 800.998.2984 | USARECYCLE.COM



IT Solutions Provider

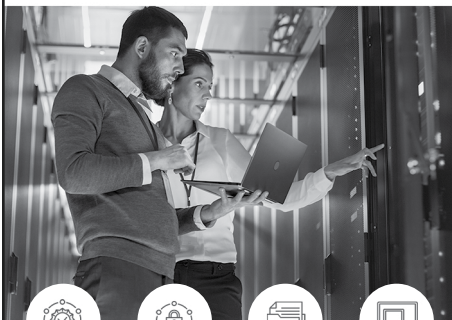

Cybersecurity & Managed IT Services

Our approach is simple: we provide the best advice and innovative technology with exceptional customer service.

ebmusa.com | Call us at 203-254-8500

UPCOMING SHOWS & EVENTS

AT THE PALACE THEATER

R.E.S.P.E.C.T.

February 17–18, 2023

CATS

March 3–4, 2023

IL DIVO

March 5, 2023 | 7:00pm

LEWIS BLACK

March 9, 2023 | 7:30pm

RED HOT CHILLI PIPERS

March 17, 2023 | 8:00pm

E.T. THE EXTRA-TERRESTRIAL IN CONCERT WITH THE WATERBURY SYMPHONY ORCHESTRA

April 1, 2023 | 2:00pm

THE LED ZEPPELIN EXPERIENCE BY HAMMER OF THE GODS

April 8, 2023 | 8:00pm

FIDDLER ON THE ROOF

April 15–16, 2023

B3: BURGERS, BOURBON, BEER

April 25, 2023 | 5:30pm

STOMP

April 30, 2023 | 4:00pm

MENOPAUSE THE MUSICAL

May 20, 2023 | 8:00pm

ANTHONY RODIA

October 21, 2023 | 8:00pm

SCAN FOR TICKETS!



LETTER FROM THE CEO

Happy New Year, and welcome to the Palace Theater! I am delighted that you are joining us for *My Fair Lady*, the second presentation of our 2022–2023 Webster Bank Broadway Series! This is an exciting season of award-winning favorites, with Tony, Grammy, and Oscar-earning artists, shows, and songs.

My Fair Lady has often been called “the perfect musical” since its opening in 1956, and this beautiful new production only serves to enhance this accolade. Set in 1912, this beloved show takes us from the streets of Covent Garden to the elegance of Ascot and the Embassy Ball as Eliza Doolittle seeks to improve her lot in life while staying true to herself.



The Palace Theater has had its own share of transformations and improvements over the years but has always held onto its role as a performing arts venue and community gathering place. This season, we have expanded our curated programs and off-stage events. In addition to our *2ND ACT Speaker Series*, now in its fifth season, and our second *Table Reading Series*, this year we have added *I Wrote That! Author Talks* and new *CommUNITY* events. This summer, we hosted our first *Coffeeshouse Open Mic*, with another to follow this spring.

Our education outreach has expanded this season, too, with Youth Tours supplementing our monthly History Tours—and we will soon be adding Spanish-language Tours. Partnering with the Waterbury Public Schools, we created two new after-school programs focusing on careers in technical theater, and we continue to offer our “Learning in the Wings” internships for high school juniors and seniors.

Like Eliza Doolittle, we seek to improve ourselves and our offerings. As we plan new programming and initiatives, we are always mindful of you, our valued patrons, and we thank you for supporting the arts.

I hope you enjoy a “*lovely*” evening!

Sincerely,

Frank Tavera
CEO

SHOW INFORMATION

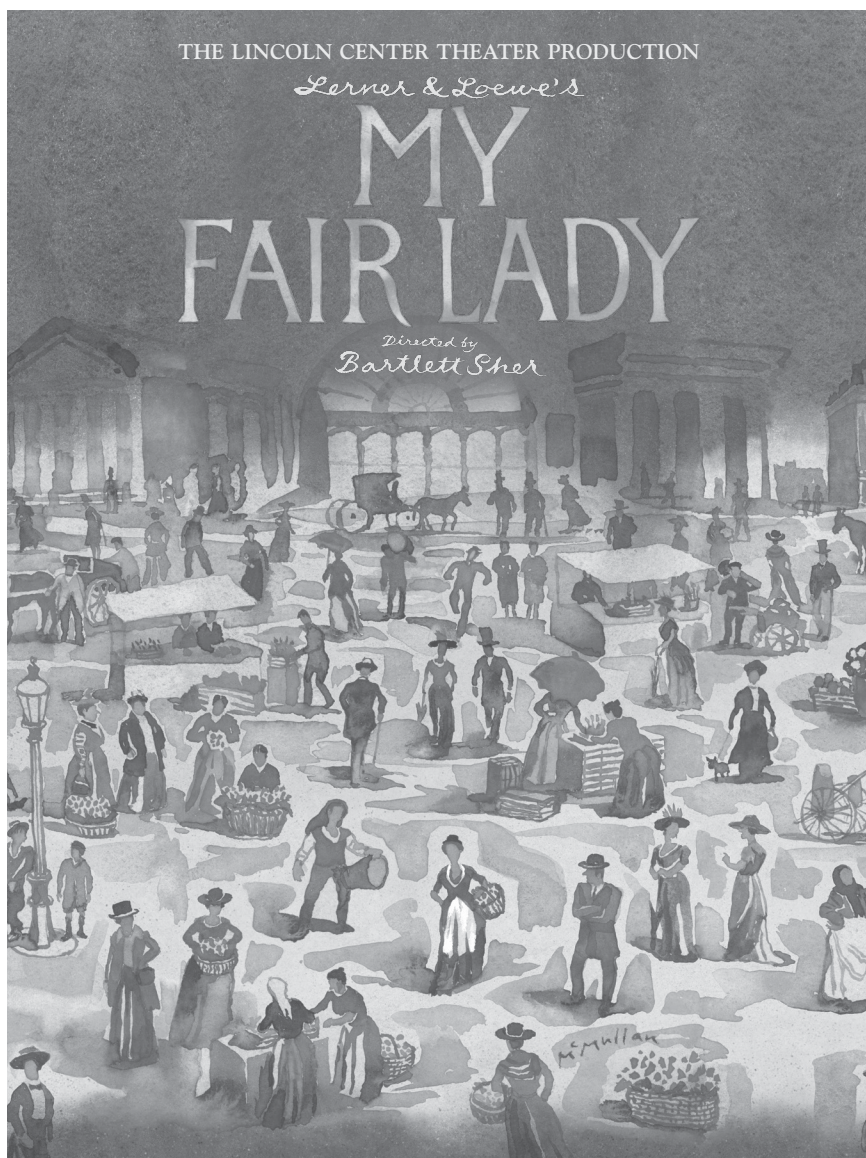

THE LINCOLN CENTER THEATER PRODUCTION

Lerner & Loewe's

MY FAIR LADY

*Directed by
Bartlett Sher*

JANUARY 24-26, 2023



WebsterBank®



wshu | Public Radio

Selim & Linda
Noujaim

TROIKA ENTERTAINMENT LLC
Present
THE LINCOLN CENTER THEATER PRODUCTION OF
LERNER & LOEWE'S

MY FAIR LADY

Book and Lyrics
Alan Jay Lerner

Music
Frederick Loewe

Adapted from George Bernard Shaw's play and Gabriel Pascal's motion picture "Pygmalion"

Madeline Powell with Jonathan Grunert

John Adkison Madeline Brennan

Nathan Haltiwanger Michael Hegarty Becky Saunders

Ashley Agrusa Anna Backer Blair Beasley Nick Berke Sophie Braud

Timothy Scott Brausch Daniel James Canaday William Warren Carver Richard Coleman

Diana Craig Andrew Fehrenbacher Allyson Gishi Sam Griffin Zoey Lytle Jesse McFarland

Mark Mitrano Maeghin Mueller Sami Murphy Torinae Kevin D. O'Neil Cullen J. Zeno

Scenic Design
Michael Yeargan

Costume Design
Catherine Zuber

Lighting Design
Donald Holder

Sound Design
Marc Salzberg
Beth Lake

Musical Arrangements
Robert Russell Bennett & Phil Lang

Dance Arrangements
Trude Rittmann

New Orchestrations
Josh Clayton
Larry Blank

Music Direction
David Andrews Rogers

Music Coordination
Talitha Fehr

Casting
Binder Casting
Chad Eric Murnane, CSA

Hair & Wig Design
Tom Watson

Associate Set Designer
Mikiko Suzuki MacAdams

Associate Costume Designer
Patrick Bevilacqua

Exclusive Tour Direction
The Booking Group

Marketing Consultation
Bond Theatrical

Social Media
ThinkTank Marketing
Randy Blevins

Tour Marketing & Press
Anita Dloniak
Melissa A. Hazek

Executive Producer
Kori Prior

General Manager
Andrew Terlizzi

Production Manager
Gregg Damanti

Production Stage Manager
Rebecca Radziejewski

Company Manager
Soldanela Rivera

Associate Director
Samantha Saltzman

Associate Choreographer
Jim Cooney

Music Supervision
Ted Sperling

Choreography by
Christopher Gattelli

Directed by
Bartlett Sher

CAST

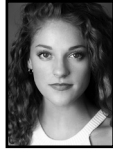

Madeline
Powell



Jonathan
Grunert



John
Adkison



Madeline
Brennan



Nathan
Haltiwanger



Michael
Hegarty



Becky
Saunders



Ashley
Agrusa



Anna
Backer



Blair
Beasley



Nick
Berke

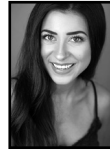

Sophie
Braud

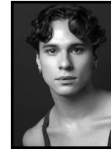

Timothy
Scott
Brausch



Daniel
James
Canaday



William
Warren
Carver



Richard
Coleman



Diana
Craig



Andrew
Fehrenbacher



Allyson
Gishi



Sam
Griffin

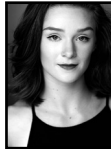

Zoey
Lytle



Jesse
McFarland



Mark
Mitrano



Maeghin
Mueller



Sami
Murphy

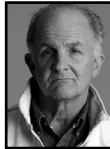

Kevin D.
O'Neil



Torinae



Cullen J.
Zeno

CAST

(in order of appearance)

Eliza Doolittle.....MADELINE POWELL
Freddy Eynsford-Hill.....NATHAN HALTIWANGER
Mrs. Eynsford-Hill.....TORINAE
Ms. Clara Eynsford-Hill.....BLAIR BEASLEY
Colonel Pickering.....JOHN ADKISON
Selsey Man.....DANIEL JAMES CANADAY
Professor Henry Higgins.....JONATHAN GRUNERT
Hoxton Man.....RICHARD COLEMAN
The “Lovely” Quartet.....WILLIAM WARREN CARVER, RICHARD COLEMAN,
JESSE McFARLAND, MARK MITRANO
Frank, The Bartender.....ANDREW FEHRENBACHER
Harry.....KEVIN D. O’NEIL
Jamie.....RICHARD COLEMAN
Alfred P. Doolittle.....MICHAEL HEGARTY
Flower Girl.....ASHLEY AGRUSA
Mrs. Pearce.....MADELINE BRENNAN
Mrs. Hopkins.....MAEGHIN MUELLER
Higgins’ Butlers.....MARK MITRANO, JESSE McFARLAND
Higgins’ Maids.....ASHLEY AGRUSA, ANNA BACKER,
ALLYSON GISHI, MAEGHIN MUELLER
Mrs. Higgins.....BECKY SAUNDERS
Charles.....SAM GRIFFIN
Stewards.....DANIEL JAMES CANADAY, MARK MITRANO
Lord Boxington.....JESSE McFARLAND
Lady Boxington.....SAMI MURPHY
Constables.....WILLIAM WARREN CARVER, CULLEN J. ZENO
Professor Zoltan Karpathy.....DANIEL JAMES CANADAY
Footmen.....WILLIAM WARREN CARVER, JESSE McFARLAND
Queen of Transylvania.....DIANA CRAIG
Mrs. Higgins’ Servant.....TIMOTHY SCOTT BRAUSCH
Ensemble.....ASHLEY AGRUSA, ANNA BACKER,
BLAIR BEASLEY, NICK BERKE, TIMOTHY SCOTT BRAUSCH,
DANIEL JAMES CANADAY, WILLIAM WARREN CARVER,
RICHARD COLEMAN, DIANA CRAIG, ANDREW FEHRENBACHER,
ALLYSON GISHI, SAM GRIFFIN, ZOEY LYTLE, JESSE McFARLAND,
MARK MITRANO, MAEGHIN MUELLER, SAMI MURPHY,
TORINAE, KEVIN D. O’NEIL, CULLEN J. ZENO

SWINGS

NICK BERKE, SOPHIE BRAUD, SAM GRIFFIN, ZOEY LYTLE

DANCE CAPTAIN/FIGHT CAPTAIN

NICK BERKE

ASSISTANT DANCE CAPTAIN

ASHLEY AGRUSA

UNDERSTUDIES

*Understudies never substitute for listed performers unless
a specific announcement is made at the time of the performance.*

For Eliza Doolittle: ALLYSON GISHI, TORINAE; for Freddy Eynsford-Hill: JESSE McFARLAND, MARK MITRANO; for Colonel Pickering: DANIEL JAMES CANADAY, ANDREW FEHRENBACHER; for Professor Henry Higgins: DANIEL JAMES CANADAY, ANDREW FEHRENBACHER; for Alfred P. Doolittle: RICHARD COLEMAN, KEVIN D. O’NEIL; for Mrs. Pearce: DIANA CRAIG, MAEGHIN MUELLER; for Mrs. Higgins: BLAIR BEASLEY, DIANA CRAIG.



The use of any recording device, either audio or video, and the taking of photographs, either with or without flash, is strictly prohibited.

SCENES & MUSICAL NUMBERS

ACT I

	Overture.....	Orchestra
Scene 1:	<i>Outside the Royal Opera House, Covent Garden</i>	
	“Why Can’t the English?”.....	Higgins
	“Wouldn’t It Be Lovely?”.....	Eliza & The “Lovely” Quartet
Scene 2:	<i>Tenement section—Tottenham Court Road</i>	
	“With a Little Bit of Luck”.....	Doolittle, Harry & Jamie
Scene 3:	<i>Higgins’ study</i>	
	“I’m an Ordinary Man”.....	Higgins
Scene 4:	<i>Tenement section—Tottenham Court Road</i>	
	“With a Little Bit of Luck” (reprise).....	Doolittle & Company
Scene 5:	<i>Higgins’ study</i>	
	“Just You Wait”.....	Eliza
	“The Servants’ Chorus”.....	Mrs. Pearce, Higgins’ Butlers & Maids
	“The Rain in Spain”.....	Higgins, Eliza & Pickering
	“I Could Have Danced All Night”.....	Eliza, Mrs. Pearce & Higgins’ Maids
Scene 6:	<i>Outside a club tent, Ascot</i>	
	“Ascot Gavotte”.....	Company
Scene 7:	<i>Outside Higgins’ house, Wimpole Street</i>	
	“On the Street Where You Live”.....	Freddy
Scene 8:	<i>Higgins’ study</i>	

ACT II

Scene 1:	<i>The ballroom of the Embassy</i>	
	“The Embassy Waltz”.....	Orchestra
Scene 2:	<i>Higgins’ study</i>	
	“You Did It”.....	Higgins, Pickering, Mrs. Pearce & Higgins’ Servants
	“Just You Wait” (reprise).....	Eliza
Scene 3:	<i>Outside Higgins’ house, Wimpole Street</i>	
	“On the Street Where You Live” (reprise).....	Freddy
	“Show Me”.....	Freddy & Eliza
Scene 4:	<i>Flower market of Covent Garden</i>	
	“Wouldn’t It Be Lovely?” (reprise).....	Eliza & The “Lovely” Quartet
	“Get Me to the Church on Time”.....	Doolittle, Harry, Jamie & Company
Scene 5:	<i>Upstairs hall of Higgins’ house</i>	
	“A Hymn to Him”.....	Higgins
Scene 6:	<i>The Conservatory of Mrs. Higgins’ house</i>	
	“Without You”.....	Eliza & Higgins
Scene 7:	<i>Outside Higgins’ house, Wimpole Street</i>	
	“I’ve Grown Accustomed to Her Face”.....	Higgins
Scene 8:	<i>Higgins’ study</i>	

The place is London, the time is 1912.

THERE WILL BE ONE 15-MINUTE INTERMISSION

MY FAIR LADY ORCHESTRA

Music Director/Conductor: DAVID ANDREWS ROGERS
Reed 1: VICTORIA CARCHIETTA, *Reed 2:* ANDREW CLARK
French Horn: EILEEN COYNE, *Percussion:* LAURA HAMEL
Trombone: ISAAC KRAMER, *Bass:* ABRAHAM MASSO
Concert Master: DMITRIY MELKUMOV
Cello: ROCIO MENDOZA-SILVA
AMD/Keys: GREG PALADINO, *Trumpet:* MAX RICHARDSON

Additional Arrangements: TED SPERLING

Music Coordinator: TALITHA FEHR

PROGRAM NOTE

After tryouts in New Haven and Philadelphia, *My Fair Lady*, starring Rex Harrison and Julie Andrews, opened on Broadway at the Mark Hellinger Theatre on March 15, 1956. Alan Jay Lerner and Frederick Loewe wrote the book and the score, adapted from George Bernard Shaw's famous play and Gabriel Pascal's motion picture *Pygmalion*. The original production, one of the most distinguished in the history of the musical theater, was directed by Moss Hart. When *My Fair Lady* closed on September 29, 1962, it had played 2,717 performances, more than any other musical up to that time.

MADELINE POWELL (*Eliza Doolittle*). National tour debut! Regional: Kristin Chenoweth's *For The Girls*. Proud 2021 graduate of Oklahoma City University. Immense gratitude to Hudson Artists, Bartlett Sher, Jeff Picón, and her precious Family. For Pop & Mr. Gillas. @madpowww

JONATHAN GRUNERT (*Professor Henry Higgins*). National tour debut! Favorite credits include: *Murder on the Orient Express* (Arbutnot), *Shakespeare in Love* (Wessex), *Thoroughly Modern Millie* (Trevor Graydon), *Romeo & Juliet* (Mercutio), *Evil Dead: The Musical* (Ash). MFA FSU/ Asolo Conservatory, BFA Southern Methodist University. Learn more at JonathanGrunert.com.

JOHN ADKISON (*Colonel Pickering*). National tours: *A Christmas Story*, *Elf*, *The Music Man*. Regional: Laguna Playhouse, People's Light & Theatre Co., Sierra Repertory Theatre. Stock: Little Theatre on the Square, Theatre by the Sea, Barn Theatre. More at johnadkison.com. This one's for mom.

MADELINE BRENNAN (*Mrs. Pearce*) is living a dream in the *My Fair Lady Tour!* Off-off Broadway: *Little Women* (Aunt March), *Steel Magnolias* (Clairee), *Five Women* (Elaine), *451* (Faber), Regional: *Evita!* (Eva), *The Sound of Music* (Elsa), *Much Ado About Nothing* (Dogberry).

NATHAN HALTIWANGER (*Freddy Eynsford-Hill*) is thrilled to be making his national tour debut! Select regional credits: *Sweeney Todd* (Anthony Hope), *She Loves Me* (Stephen Kodaly), *Cinderella* (Prince Topher), *Evil Dead the Musical* (Ash). Thanks to Colin, Binder Casting, and the entire MFL team! All my love to my family and Logan. IG: @nathan.haltiwanger

MICHAEL HEGARTY (*Alfred P. Doolittle*) is right chuffed to be part of this production, having recently appeared in the First National Tour of Bartlett Sher's *Fiddler on The Roof*. Theatre: *The Producers*, *Les Misérables*, *Footloose*, *Kinky Boots*. TV/Film: "Tommy" (with Edie Falco), *Better Nate Than Ever*. More at michaeljhegarty.com

BECKY SAUNDERS (*Mrs. Higgins*). Tours: *Bye Bye Birdie* (Mrs. Merkle), *Golf: The Musical* (Principal). New York: *A Little Night Music* (Madame Armfeldt). Regional: *Always...Patsy*

Cline (Louise Seger, Dir. Ted Swindley), *White Christmas* (Martha Watson, Dir. Rob Baron), *Anne of Green Gables* (Marilla Cuthbert, Dir. Jessica Kubzansky).

ASHLEY AGRUSA (*Assistant Dance Captain, Higgins' Maid, Flower Girl, Ensemble*) is a proud graduate of Cap 21! Select regional: *The REV (Catch Me If You Can)*, Tuacahn (*A Christmas Story, Beauty and the Beast, Annie*), SurfFlight (*Holiday Inn*). Tours: *The Elf on the Shelf*. Thank you family/ friends for the support! IG: @ashley_agrusa

ANNA BACKER (*Higgins' Maids, Ensemble*). Off-Broadway: *Broadway by the Year*. Regional: *Peter Pan, Anything Goes, Mame* (Music Theatre Works), *Pippin* (Summer Theatre of New Canaan), *CHICAGO* (Big Noise Theater) *A Christmas Carol* (WPPAC). Excessive tap dancer. Love to Roux, Mom, and Dad. @annabackertap

BLAIR BEASLEY (*Ms. Clara Eynsford-Hill, Ensemble, u/s Mrs. Higgins*). Blair is thrilled to be making her national tour debut! Regional: *Sister Act, Hunchback of Notre Dame, Little Shop of Horrors, Gypsy & South Pacific*. Gratitude to Binder Casting, JHA Management & the entire *My Fair Lady* team for an amazing opportunity. For my Beehive, heavenly bestie & Gladys. @misssbeasley www.blairbeasley.com

NICK BERKE (*Dance Captain, Swing*) is thrilled to be back on the road in his second Bartlett Sher production. Tours: *Fiddler on the Roof*—1st National (Swing), *A Chorus Line* North America & Japan (Greg). Regional: *Spamalot* (Swing, Ogunquit Playhouse), *Singin' in the Rain* (u/s Don Lockwood, STONC), and too many *West Side Story*'s and *A Chorus Line*'s to count. BFA NYU/ Tisch. @nickberke.

SOPHIE BRAUD (*Swing*). Sophie is ecstatic to be back on tour! Recently seen in the First National Tour of Jimmy Buffett's *Escape to Margaritaville*. Other credits include: *West Side Story, On the Town, Hello Dolly, Mamma Mia!* OCU Grad. Immense thanks to God, family, friends, LDC, and Binder Casting. @sophie_braud #loveforLorna

TIMOTHY SCOTT BRAUSCH (*Mrs. Higgins' Servant, Ensemble*). Timothy Scott is so excited to be making his national tour debut with this stellar company! He is so grateful to every single

WHO'S WHO IN THE CAST

teacher, mentor, friend, and family member who has ever supported and encouraged his journey here. Special shoutout to Elon MT 22' and his rat pack at home!

DANIEL JAMES CANADAY (*Professor Zoltan Karpathy, Selsey Man, Steward, Ensemble, u/s Colonel Pickering, u/s Professor Henry Higgins*). Off-Broadway: *A Christmas Carol* (Ebenezer Scrooge, NYIT Award nom). National Tour: *42nd Street* (u/s Julian Marsh), *A Christmas Carol* (Fred). Regional: BroadwayWorld Award nominations for portrayals of Prospero, Claudius, The Baker, Harold Hill (twice!), and Henry Higgins. For old Jo, with love.

WILLIAM WARREN CARVER (*The "Lovely" Quartet, Constable, Footman, Ensemble*). TN native, William's thrilled to make his return back to the "Golden Age" musical in *My Fair Lady!* He recently made his touring debut in *An Officer and a Gentleman*. William thanks his family, friends, and God for all the support in the world! IG: @williamwcarver18

RICHARD COLEMAN (*Hoxton Man, The "Lovely" Quartet, Jamie, Ensemble, u/s Alfred P. Doolittle*). Favorite credits: *Aida, Ragtime, Joseph... Dreamcoat, La Traviata, and Don Giovanni*. Film: *Pitch Perfect*. Bachelor's and Master's degree in Vocal Performance from LSU and FSU. Geaux Tigers!!! Thanks to God, my family, and so many others for all the support and love. This is for you!!

DIANA CRAIG (*Queen of Transylvania, Ensemble, u/s Mrs. Higgins, u/s Mrs. Pearce*) started her acting career performing pantomime in Paris, France. For many years she performed a one woman cabaret show with musical direction by Stephen Flaherty. She is a member of the Aching Dogs Theatre Company, acted regionally and has also appeared on TV, most recently in "Junction," a feature film regarding the Oxycontin epidemic.

ANDREW FEHRENBACHER (*Frank the Bartender, Ensemble, u/s Professor Henry Higgins, u/s Colonel Pickering*). National tour debut! Select regional: *The Sound of Music, Clue, A Bronx Tale, Ring of Fire, Beauty and the Beast, A Christmas Carol*. Endless thanks to Dr. Perna, Peppy, Brian at HKA, and the *My Fair Lady* team! Love to Mary and family.

ALLYSON GISHI (*Higgins' Maids, Ensemble, u/s Eliza Doolittle*). Recently on the national tour of *Emojiland*. Other credits include The College Light Opera Company, Arts Express, and the Hollywood Bowl performing with Kristen Chenoweth. AMDA grad! She is beyond excited to be on tour with *My Fair Lady!* Joshua 1:9

SAM GRIFFIN (*Charles, Ensemble, Swing*) is excited to join the cast of *My Fair Lady!* Regional

credits: *Hello, Dolly!*, *Newsies* (Marriott Theatre), *The Inheritance* (SpeakEasy Stage Company), and *West Side Story* (Reagle Music Theatre). Sam received his BFA in Musical Theater from the Boston Conservatory. This one is for M & J.

ZOEY LYTLE (*Ensemble, Swing*) is thrilled to be making her national tour debut! She is a graduate of SJSU Dance and Broadway Dance Center's ProSem. Recent: Margaritaville at Sea Paradise inaugural cast. Regional: Sophie (*Mamma Mia*), Jean (*American Psycho*), Hunyak (*Chicago*). Off-Broadway: Phoenix (*Non-Essentials*). TikTok/IG: @zoeylytle. Thank you Mumma and Papa!

JESSE McFARLAND (*The "Lovely" Quartet, Lord Boxington, Higgins' Butlers, Footman, Ensemble, u/s Freddy Eynsford-Hill*). Jesse most recently worked with Post Playhouse in Nebraska where he portrayed Joe Hardy in *Damn Yankees*. He was also recently nominated for a Henry Award for his performance in *I Love You, You're Perfect, Now Change*. He would like to thank his family for their love and support!

MARK MITRANO (*The "Lovely" Quartet, Ensemble, Steward, Higgins' Butlers, u/s Freddy Eynsford-Hill*) is making their national tour debut with *My Fair Lady!* Born and raised in Rochester, New York, Mark is fresh out of college with a BFA in Musical Theatre from The University of Michigan. Shoutout to Boals, Winnett and Associates and a special thanks to their family and friends. @mark_mitrano

MAEGHIN MUELLER (*Mrs. Hopkins, Higgins' Maids, Ensemble, u/s Mrs. Pearce*). Most recently played the Poo Emoji in *Emojiland the Musical*. An Orlando native, some regional credits include Blanche in *Bonnie & Clyde* and Jack's Mother in *Into the Woods*. Many thanks to her family, friends, and Jose for their support!

SAMI MURPHY (*Lady Boxington, Ensemble*). Sami, NJ native, is beyond thrilled to join *My Fair Lady!* Credits: *CoComelon Live!* (Tour), *42nd Street* (REV Theatre), *Mamma Mia!* (North Shore MT), *Footloose* (Theatre By The Sea), & RCCL dancer/vocalist. Huge thanks to her mom, dad, family, church, & mentors for their continued love and support. @samimurph34

KEVIN D. O'NEIL (*Harry, Ensemble. u/s Alfred P. Doolittle*). This is Kevin's second tour with Troika Entertainment, the first being a Southeast Asian tour of *Sister Act* in 2016. He is happy to renew his professional affiliation with this excellent organization.

TORINAE (*Mrs. Eynsford-Hill, Ensemble, u/s Eliza Doolittle*) is thrilled to make her national tour debut! She recently earned her BM from Manhattan School of Music. Theatre: *Paper Boy* (Rain), *Missed: Connections* (Featured Singer),

WHO'S WHO IN THE CAST

Le Comte Noir (Alexandre Dumas). Concerts: New Writers at 54! (Featured Singer). She'd like to thank her friends and family for their support! @Tori_Normz

CULLEN J. ZENO (*Constables, Ensemble*) is a proud graduate of Elon MT '22. He made his first professional bow in July, at the Hangar Theatre. He is excited to be continuing his post grad journey with *My Fair Lady*, making this his national tour debut.

ALAN JAY LERNER (*Book and Lyrics*) wrote some of America's best loved and enduring stage and movie musicals with Frederick Loewe over a period of more than 25 years: *Life of the Party, What's Up, The Day Before Spring, Brigadoon, Paint Your Wagon, My Fair Lady, Camelot* and *Gigi*. He also wrote *Love Life* with Kurt Weill, *On a Clear Day You Can See Forever* and *Carmelina* with Burton Lane, *Coco* with Andre Previn, *1600 Pennsylvania Avenue* with Leonard Bernstein and *Dance a Little Closer* with Charles Strouse. He wrote the libretto and/or lyrics for the following films: *An American in Paris, Gigi, The Little Prince, Royal Wedding* and film versions of his plays. He wrote two books: *The Street Where I Live* and *The Musical Theatre: A Celebration*. During his life he received multiple Tonys, Oscars, Grammys and Golden Globes and a Kennedy Center Honor. Mr. Lerner died in 1986.

FREDERICK LOEWE (*Music*), a classically trained musician, wrote the scores for some of America's most memorable musicals including *My Fair Lady, Camelot, Brigadoon, Paint Your Wagon* and *Gigi*. Among his most famous songs with lyricist-partner Alan Jay Lerner are "Almost Like Being in Love," "I Could Have Danced All Night" and "Thank Heaven for Little Girls." A musical prodigy, Loewe was born in Berlin in 1901 and, at 13, was the youngest piano soloist to play with the Berlin Philharmonic. His popular song "Katrina," written when he was 15, sold more than a million copies across Europe. Struggling to find work on Broadway after arriving in the U.S. in 1924, Loewe worked at such odd jobs as cow punching, boxing and accompanying silent films on the piano. He wrote with several other lyricists until approaching Lerner at New York's Lambs Club in 1942 about collaborating on a show — thus beginning one of Broadway's most extraordinary partnerships. The recipient of multiple Tony and Academy awards, Loewe died in Palm Springs in 1988.

BARTLETT SHER (*Direction*) is a Resident Director at Lincoln Center Theater, where he won a Tony Award for his production of Rodgers & Hammerstein's *South Pacific* (which he also directed in London and Australia); and was nominated for Tony Awards for his LCT productions of *My Fair Lady, Oslo* (2017 Tony Award for Best Play, Obie Award, also National Theatre, London), *Rodgers & Hammerstein's The*

King and I (also London), *Golden Boy, Joe Turner's Come and Gone, Awake and Sing!*, and *The Light in the Piazza*. His other LCT productions include *Intimate Apparel, Blood and Gifts* and *Women on the Verge of a Nervous Breakdown* (also London). Broadway: Aaron Sorkin's adaptation of *To Kill a Mockingbird* (Tony nom.), *Fiddler on the Roof* (Drama Desk Award), *The Bridges of Madison County*. Off-Broadway: *Waste* (Best Play Obie Award), *Cymbeline* (Callaway Award, also Royal Shakespeare Company), *Don Juan, Pericles* (TFANA, BAM). He was the Artistic Director of Seattle's Intiman Theatre (2000–2009) and was previously Company Director for the Guthrie Theater and Associate Artistic Director at Hartford Stage. Opera: *Rigoletto* (Metropolitan Opera, Staatsoper); *Roméo et Juliette* (Metropolitan Opera, Salzburg, Milan, Chicago); *Faust* (Baden Baden); *Two Boys* (ENO, Metropolitan Opera); *Barbiere di Siviglia* (Baden Baden, Metropolitan Opera); *Otello, Il Les Comtes d'Hoffmann, Le Comte Ory, L'Elisir d'Amore* (Metropolitan Opera); *Mourning Becomes Electra* (Seattle Opera, New York City Opera). He serves on the board of the Society of Stage Directors and Choreographers. His production of *To Kill a Mockingbird* is currently running at the Gielgud Theatre in the West End. His film of *Oslo* premiered on HBO last year and was nominated for two Emmy Awards and won a Critics Choice Award. Upcoming work includes a revival of *Lerner & Loewe's Camelot* at Lincoln Center, with a book by Aaron Sorkin.

SAMANTHA SALTZMAN (*Associate/Resident Director*). *The Color Purple* (2nd National), *Matilda the Musical* (1st National), *Lady in the Dark* (NYCC), *Southern Comfort* (The Public Theatre), Sarah Brightman's *Dreamchaser* World Tour. Assistant Resident Director: *Matilda the Musical* (Broadway), *The King & I* (2nd National). Director (Select Credits): *LadyShip, Drama League Gala Honoring Steve Martin*. TV/Film: *Adulting* with Jane. Drama League Directing Fellow Alumni. www.samanthasaltzman.com.

CHRISTOPHER GATTELLI (*Choreography*). LCT: *My Fair Lady* (Tony, Outer Critics Circle nominations), *The King and I* (Tony nom.), *South Pacific* (Tony, OCC noms.), *Women on the Verge of a Nervous Breakdown*. Broadway: *The Cher Show* (also Chicago), *War Paint, Newsies* (Tony, DD, OCC awards for Best Choreography), *SpongeBob SquarePants* (Tony nom.), *Sunday in the Park With George, Casa Valentina, Godspell, 13, The Ritz, Martin Short: Fame Becomes Me, High Fidelity*. West End: *SILENCE! The Musical!*, *Sunday in the Park With George*. Off-Broadway: *Dogfight* (Lortel Award); *Altar Boyz* (Lortel, Callaway awards; DD nom.); *Bat Boy: The Musical* (Lortel Award); *tick, tick...BOOM!* Film: *Hail, Caesar!*; *Newsies; Isn't It Romantic?* TV: "Schmigadoon!"

WHO'S WHO IN THE CAST

JIM COONEY (*Associate Choreographer*) is a NYC-based director/choreographer. Highlighted credits include *Between the Sea and Sky* (Best Musical winner, Best Choreography nom), *Shooting Star* (Best Choreography award), *A Chorus Line* (Best Musical and Best Choreography awards), *Broadway Bares* (directed by Jerry Mitchell), and *Sweet Charity* (directed by Michael Rupert). Jim is the founder of Amplified Artists, a membership community for theater professionals and is the host of the Theater Life Uncensored podcast. Learn more at JimCooney.me.

TED SPERLING (*Music Supervisor*). Director: *The Other Josh Cohen*, *Red Eye of Love*, *Striking 12* (Off B-way); *She Loves Me* (Caramoor); *The Pirates of Penzance*, *See What I Wanna See* (Public Theater); *Show Boat* (NY Phil); *Myths and Hymns*, *Lady in the Dark*, *Of Thee I Sing*, *Babes in Toyland*, *Knickerbocker Holiday* (MasterVoices). Musical Director: *My Fair Lady*, *Fiddler on the Roof*, *The King and I*, *South Pacific*, *The Light in the Piazza* (Tony Award), *The Full Monty*, *Dirty Rotten Scoundrels*, *Floyd Collins*, *A Man of No Importance*, *A New Brain*, *My Favorite Year*. Actor: *Titanic*, "The Marvelous Mrs. Maisel." Artistic Director of MasterVoices. www.tedsperling.net

MICHAEL YEARGAN (*Scenic Design*). LCT: *My Fair Lady* (Tony, Outer Critics Circle nominations), *Oslo* (Tony nom.), *The King and I* (Tony, OCC noms.), *Golden Boy* (Tony nom.), *Blood and Gifts*, *Women on the Verge of a Nervous Breakdown*, *Joe Turner's Come and Gone* (Tony nom.), *South Pacific* (Tony, Drama Desk awards; OCC nom.), *Cymbeline*, *Awake and Sing!* (DD Award, Tony nom.), *Edward Albee's Seascape*, *The Light in the Piazza* (Tony, DD awards). Broadway: *The Ritz*, *Bad Habits*, *A Lesson From Aloes*, *The Road to Mecca* (Roundabout), *Fiddler on the Roof* (B'way revival) Credits Off-Broadway, in regional theater, London, ten productions at the Metropolitan Opera and work at major opera companies throughout the US, Europe & Australia.

MIKIKO SUZUKI MacADAMS (*Associate Set Designer*) Her design work has been seen Off Broadway and regional theatres all around the U.S. As an Associate set designer, she has worked on several Broadway, West End and US, UK and International tours. For her full credits, please visit mikikosmacadams.com. Currently, she is a faculty member of Geffen Drama School at Yale.

CATHERINE ZUBER (*Costume Design*). Broadway: *Moulin Rouge*, (Tony Award, Olivier Award, Drama Desk Award, Outer Critics Circle Award), *Mrs. Doubtfire*, *My Fair Lady*, (Tony Award, Drama Desk Award, Outer Critics Circle Award), *Oslo*, *The Father*, *War Paint* (Drama

Desk Award, Outer Critics Circle Award), *King & I* (Olivier Award, Tony Award), *Fiddler on the Roof*, *Golden Boy*, *South Pacific* (Tony Award); *The Coast of Utopia* (Tony Award); *The Light in the Piazza* (Tony Award); *Awake and Sing!* (Tony Award); *The Royal Family* (Tony Award); *Edward Albee's Seascape*; *Gigi* (Drama Desk Award) *Doubt*; *Dinner at Eight*. Metropolitan Opera: *Rigoletto*, *Porgy and Bess*, *Il Barbiere di Siviglia*, *Les Contes d'Hoffman*, *Comte Ory*, *L'elisir d'Amore*, *Otello*, *Dr. Atomic*, *Roméo et Juliette*. 2016 Induction: Theater Hall of Fame. *Oslo*, film HBO.

DONALD HOLDER (*Lighting Design*). Broadway: Over fifty productions, two Tony awards (*The Lion King* and *South Pacific*) and fourteen Tony nominations. Recent projects include: *Paradise Square*, *Tootsie*, *Kiss Me Kate*, *My Fair Lady*, *Oslo*, *Anastasia*, *She Loves Me*, *Fiddler On The Roof*, *The King and I*, *The Bridges Of Madison County*, *Golden Boy*, *Spiderman*, many others. Film/TV: "Spirited" (Apple Studios), "The Marvelous Mrs. Maisel" (Amazon Studios), *Oceans 8* (Warner Bros. Pictures), "Smash" (NBC/Dreamworks). Graduate of the Yale School of Drama, Head of Lighting Design: Rutgers University.

MARC SALZBERG (*Sound Design*). Broadway: *My Fair Lady* (also London, UK and US tours), *The Great Society* (co-design with Paul James Prendergast), *Oslo*, *Golden Boy* (Tony nomination), *Awake and Sing!* (the latter three co-designed with Peter John Still), *Fiddler on the Roof* (1981 revival), Larry Gelbart's *Mastergate*. Off-Broadway: *The Hard Problem*, *Forever Plaid*, *Intimate Apparel*. He sat behind the mixing desk as Production Soundman at the Vivian Beaumont Theater at New York's Lincoln Center for 20 years, mixing 29 shows, including *South Pacific*, *The Coast of Utopia*, and *The Light in the Piazza*.

BETH LAKE (*Sound Design*) is freelance Sound Designer and theater practitioner based in NYC. Recent credits: *Kinky Boots* (Bucks County Playhouse), *Kiss My Aztec* (Hartford Stage, with Jessica Paz), *A Thousand Splendid Suns* (US Tour), *American Girl, Live!* (US Tour), *The Revolutionists*, *An Iliad* (Gulfshore Playhouse). Broadway Associate: *Pass Over*, *Is This a Room?*, *Dana H*, *My Fair Lady*, *The Sound Inside*, *Intimate Apparel*. M.F.A. UC-Irvine; Member USA829.

TOM WATSON (*Hair & Wig Design*) headed the wig/makeup department at the Metropolitan Opera for 17 years. He has designed more than 90 Broadway productions including *Wicked*, *Rock of Ages*, *The King & I*, *Fiddler on the Roof*, *Oslo*, *Falsettos*, *The Little Foxes*, *Junk*, *The Parisian Woman*, *My Fair Lady*, *King Kong*, *All My Sons* and *Great Society*.

WHO'S WHO IN THE CAST

BINDER CASTING (*Casting*) was founded 40 years ago and is now a part of RWS Entertainment Group. The office has cast 150+ Broadway, Off-Broadway, and National Touring productions, in addition to countless national and international projects spanning both stage and screen. The office holds a deep respect for their legacy, as well as a commitment to growth. To facilitate this growth, Binder has partnered with the Disruptive Equity Education Project (DEEP) to dismantle harmful practices. www.bindercasting.com

ROBERT RUSSELL BENNETT (*Orchestrations 1894-1981*) orchestrated more than 300 Broadway musical scores including *Show Boat; No, No, Nanette; Of Thee I Sing; Face the Music; Oklahoma!; Carmen Jones; Finian's Rainbow; Kiss Me, Kate; South Pacific; The King and I; My Fair Lady;* and *Camelot*. His arrangements for the 1955 film version of *Oklahoma!* earned him an Academy Award. He also orchestrated and arranged Richard Rodgers' TV documentary score for "Victory at Sea." A classically trained composer, Bennett's prolific output of original compositions includes symphonies, sonatas, a ballet, a concerto and an opera.

PHILIP J. LANG (*Orchestrations, 1911-1986*) was a musician, composer and music educator who taught at the graduate schools of music at the University of Michigan and the University of Colorado and was the orchestrator of more than 50 Broadway musicals including *My Fair Lady* and *Camelot* (with Robert Russell Bennett); *Annie Get Your Gun; Applause; Hello, Dolly!; Carnival;* and *42nd Street*. Mr. Lang was an orchestrator for the Metropolitan Opera and a frequent musical arranger for television including Hallmark Productions, David Susskind, Radio City Music Hall and "The Tonight Show."

TRUDE RITTMANN (*Dance Arrangements*) amassed more than 50 Broadway credits as a choral and dance arranger including *The Sound of Music, The King and I, South Pacific, My Fair Lady, Carousel, Finian's Rainbow, Brigadoon, Paint Your Wagon* and *Peter Pan*. A composer in her own right, she provided music for such shows as "Omnibus" and "Seven Lively Arts."

JOSH CLAYTON (*New Orchestrations*) recently collaborated with Jonathan Tunick on the National Theatre of London's revival of *Follies*. He provided new orchestrations for the US national tour and London productions of Lincoln Center's Tony award-winning revival of *The King and I*. Other orchestration credits include: *Titanic* (Signature Theatre), *Brigadoon* (Goodman Theatre), *The New Yorkers* and *The Cradle Will Rock* (New York City Center), *On A Clear Day, Finian's Rainbow,* and *Donnybrook* (Irish Repertory Theatre). He is currently the Supervisor of Music Administration

& Score Restoration for the New York City Center Encores! Series.

LARRY BLANK (*New Orchestrations*) Larry's career has taken him across Theatre, TV and Film. He is a 3 time Tony Nominee for his orchestrations on *Catch Me If You Can, White Christmas* and *The Drowsy Chaperone*. To date he has received 6 Drama Desk Award nominations. Larry orchestrated and conducted FX's "Fosse/Verdon" and was Musical Director providing arrangements, orchestrations, and conducting Dolly Parton's "Christmas On The Square" for Warner Brothers/Netflix.

TALITHA FEHR (*Music Coordinator*) has worked on over 75 national and international productions and tours since 2005. Highlights include: *Sister Act, Mamma Mia!, School of Rock, Come Fly Away, Phantom of the Opera, Love Never Dies,* and *Priscilla Queen of the Desert* as well as the 2010 Olympic Ceremonies in Vancouver. She dedicates her work on *My Fair Lady* to the memory of her mentor, Sam Lutfiyya.

DAVID ANDREWS ROGERS (*Music Director/Conductor*) is thrilled to be Music Director and Conductor for this tour of *My Fair Lady*. His other touring experience includes *The Phantom of the Opera* (world tour), *An American in Paris, The Wizard of Oz, Fiddler on the Roof, Chicago, Cats, Show Boat, and Les Misérables*. In Paris and Brussels, he was Music Director and Associate Music Supervisor for *Le Magicien d'Oz*. David's additional conducting credits include Carnegie Hall (New York Pops), New York's Lincoln Center, and Harlem's legendary Apollo Theatre. He has conducted and/or written orchestrations for Broadway stars and pop artists including Harvey Fierstein, Patti LuPone, Joel Grey, Sutton Foster, Kristin Chenoweth, Topol, Nell Carter, Debbie Gibson, Sheena Easton, Olivia Newton John, and Theodore Bikel. His other credits include over 150 productions in US regional theatre, symphony pops concerts, recordings, and numerous readings of new musicals. MaestroDAR.com

REBECCA RADZIEJSKI (*Production Stage Manager*). Selected credits include inaugural programming for Valiant Lady (Virgin Voyages), TEDx (Topeka Civic Theatre), Toxic Avenger (Helen Hocker Theatre), *The Big Easy* (Carnival), *The Sound of Music* (Topeka Performing Arts Center); BA Washburn University, Université Blaise Pascal.

ERIN MITTMAN (*Assistant Stage Manager*) She/Her is thrilled to be on the road with the *My Fair Lady* family! National tour: *Fiddler on the Roof*. Regional: MTWichita (Stage Manager). BFA: Wichita State University (2021).

WHO'S WHO IN THE CAST

SOLDANELA RIVERA (*Company Manager*). Theater credits: *Celia Cruz the Musical*, *The Red Rose*. Music credits in public relations and production in Latin music Tito Puente, Celia Cruz, Marc Anthony, Jennifer Lopez, Victor Manuelle, Pedro Capó. Film credits: *El Cantante*, *Sugar*, *Hobo with a Shotgun*.

JOANNE HOLDEMAN (*Assistant Company Manager/Covid Safety Manager*) is thrilled to be making her touring debut with *My Fair Lady*. Past regional company management work includes the Utah Shakespeare Festival, San Diego Dance Theater, and Coronado Promenade Concerts. She received her BS in Arts Management from Oklahoma City University.

ANDREW TERLIZZI (*General Manager*) is currently in his 10th season with TROIKA Entertainment. GM Tour Credits: *Tootsie*, *My Fair Lady*. CM Tour Credits: *Tootsie*, *Escape to Margaritaville*, *Kinky Boots*, *Bodyguard the Musical*, *Cheers Live on Stage*, *The Wizard of Oz*, *Sister Act the Musical*, *Ghost: The Musical*, *Priscilla Queen of the Desert*, *West Side Story*. Regional Credits: Williamstown Theatre Festival; Studio Theatre. Other Credits: Disney Live On Stage; Royal Caribbean Cruise Line; Starquest. He Holds a BFA from the University of North Carolina School of the Arts.

GREGG DAMANTI (*Production Manager*) has been working in theater for over 22 years. His career began as a Production Stage Manager for Busch Gardens Williamsburg. He later became the Production Manager for Blue Man Group in New York City. National tours include *On Your Feet!*, *CATS*, & *My Fair Lady*. Thanks to my family, Jen, and Ripley, for your love and support!

THE BOOKING GROUP (*Tour Booking Agency*) has represented 27 Tony Award® winning Best Musicals and Plays. Current tours include: *Hamilton*, *Dear Evan Hansen*, *Come From Away*, *The Book of Mormon*, *1776*, *Hadestown*, *Mean Girls*, *MJ The Musical*, *Pretty Woman*, *Six*, *Tina*, *To Kill A Mockingbird*, *Anastasia*, *Chicago*, *Fiddler on the Roof*, *Hairspray*, *My Fair Lady*, *R.E.S.P.E.C.T.*, and *Tootsie*. Future tours include: *Almost Famous*, *Funny Girl*, *Mamma Mia!*, *Mrs. Doubtfire*, *A Strange Loop*, *The Devil Wears Prada*, and *The Wiz*.

NEURO TOUR (*Physical Therapy*). Carolyn Lawson PT, founder and CEO of NEURO TOUR and Neurosport Physical Therapy, leaders in performing arts/live entertainment medicine. We are honored to be part of the *Cats*, *My Fair Lady*, *Tootsie*, *Annie*, and *The Grinch* tours! Grateful.

LINCOLN CENTER THEATER, under the direction of André Bishop, is one of New York's

favorite not-for-profit theaters. Now in its 35th year, LCT has produced over 200 plays and musicals at the Vivian Beaumont, Mitzi E. Newhouse, and Claire Tow Theaters at Lincoln Center and other theaters on and off-Broadway, as well as touring productions nationally and around the world. LCT encourages emerging artists through play readings, workshops, an annual Directors Lab, and LCT3, which is devoted to producing the work of new playwrights, directors, and designers. Open Stages, LCT's education program, reaches thousands of public school students annually with curriculum-related projects, tickets to LCT productions, and a Shakespeare Program. The theater is also the publisher of the Lincoln Center Theater Review, which explores subjects related to its productions.

TROIKA ENTERTAINMENT (*Producer*). For more than 30 years, TROIKA Entertainment has been producing, managing, booking, and bringing the Broadway experience to audiences in over 450 markets throughout the United States and around the world. Theatre is, at its heart, a profession of people. We believe diversity makes us stronger and we're committed to being a company that creates an inclusive, global, and welcoming home for all our touring companies, partners, and employees. Current and upcoming productions include *Annie*, *CATS*, *Dr. Seuss' How the Grinch Stole Christmas!*, *The Musical*, *My Fair Lady*, *The Phantom Of The Opera*, and *Tootsie*. www.TROIKA.com

CREDITS

Scenery, painting, and automation by HUDSON SCENIC STUDIO, INC. Costumes by ANGELS COSTUMES, London; EUROCO COSTUMES; PARSONS-MEARES, LTD.; John Cowels; DAS GEWAND; TIMBERLAKE STUDIOS, INC.; AREL STUDIO; PERIOD CORSETS; ARNOLD LEVINE MILLINERY; RODNEY GORDON MILLINERY; LADUCA SHOES. Hosiery and undergarments by BRA*TENDERS. Principal and Embassy Ball jewelry by LARRY VRBA. Additional costume jewelry by SANDY BINION. Lighting equipment from PRG LIGHTING and HDL, LLC. Sound equipment by MASQUE SOUND. Rigging by CHRISTIE LITES. Production Travel & Housing by ROAD REBEL ENTERTAINMENT GLOBAL, San Diego, CA

SPECIAL THANKS

Rehearsed at - The Carson Center, Paducah, KY
Technical Rehearsals and Previews held at -
The Carson Center, Paducah, KY



Backstage and Front of the House Employees are represented by the International Alliance of Theatrical Stage Employees (or I.A.T.S.E.)



The Director-Choreographer is a member of the STAGE DIRECTORS AND CHOREOGRAPHERS SOCIETY, a national theatrical labor union.



United Scenic Artists represents the designers and scenic painters for the American Theatre.

EXECUTIVE PRODUCER
TROIKA ENTERTAINMENT LLC
KORI PRIOR

**GENERAL MANAGEMENT &
PRODUCTION MANAGEMENT**
TROIKA ENTERTAINMENT

GENERAL MANAGER
ANDREW TERLIZZI

PRODUCTION MANAGER
GREGG DAMANTI

TECHNICAL DIRECTOR
DAVE BURCH

COMPANY MANAGER
SOLDANELA RIVERA

Assistant Company Manager. Joanne Holdeman

TOUR MARKETING & PRESS
ANITA DLONIAK & ASSOCIATES, INC
Anita Dloniak Melissa A. Hazek

MARKETING CONSULTATION
BOND Theatrical
BondTheatrical.com
DJ Martin Marc Viscardi
Melissa Cohen

CASTING
Binder Casting
Mark Brandon, CSA
Chad Eric Murnane, CSA; Amber Snead, CSA
Jarrett Reiche; Kyle Coker; Anthony Picette
Part of RWS Entertainment Group
Ryan Stana, CEO

EXCLUSIVE TOUR DIRECTION
The Booking Group
Meredith Blair
Rich Rundle and Brian Brooks

**PRODUCTION STAGE
MANAGER..... REBECCA RADZIEJESKI**
Assistant Stage Manager..... Erin Mittman
Vocal Dialect Coach..... Susan Finch
Assistant Director..... Ellie Handel
Assistant Choreographer..... Sierra Lai Barnett
Associate Scenic Designer..... Mikiko Suzuki
MacAdams
Assistant Scenic Designers..... Chen-Wei Liao
Joo Hyun Kim
Bridget Lindsay
Associate Lighting Designers..... Vivien Leone
Karen Spahn
Assistant Lighting Designer... Colleen Doherty
Moving Light Programmer..... Colin Scott
Production Electrician..... Barrett Roberts
Associate Sound Designer..... Megan Culley
Production Audio..... Adam Fitchett
Costume Coordinator..... Kaitlyn Fae Barrett
Hair & Wig Coordinator..... Elizabeth Printz
Production Supervisor..... Scott Seidl

Production Assistant..... Angel Carper
Keyboard Programmer..... Stuart Andrews
Music Preparation..... Adam Beskind
Dance Captain..... Nick Berke
Assistant Dance Captain..... Ashley Agrusa
Rehearsal Piano..... Paul Staroba

HEAD CARPENTER..... BLAIR CARPER
Automation Carpenter..... James McKenna
Flyperson..... Emily Gray
Head of Props..... Rico Slominski
Assistant Props..... Michael Donovan II
Head Electrician..... Jeremy Diamond
Assistant Electrician..... Jessie Tossey
Head of Audio..... James Garrett
Assistant Audio..... Thomas White
Head of Wardrobe..... Emily-Elizabeth Glover
Assistant Wardrobe..... Katy Reko
Star Dresser..... Lucy Rodriguez
Head of Hair & Makeup..... Aynsley Douglas
Assistant Hair & Makeup..... Ashley Adams

Physical Therapy..... NEURO TOUR
Physical Therapy

Payroll Services..... PEOPLE HRO
Insurance... The Arts Insurance Program, LLC.
Video..... HMS Media
Advertising..... Spotco, Travis Moser
Social Media..... ThinkTank Marketing
Randy Blevins

Production Photography..... Jeremy Daniel
Merchandise Provider..... Creative Goods
Merchandise LLC
Merchandise Manager..... Mary Fehrenbacher

For TROIKA ENTERTAINMENT

Chief Executive Officer..... Angela Rowles
Chief Operating Officer..... Kori Prior
Vice President, Finance..... Brian Jacob
Vice President, Marketing... Michael Yuen-Killick
General Counsel..... Sara Jane Baldwin
General Managers..... Tegan Meyer
Tyler Solis, Andrew Terlizzi
General Management Assistant..... Emily Miu
Director of Production..... Heather Chockley
Production Manager..... Gregg Damanti
Technical Supervisor..... Dave Burch
Assistant Production Manager.... Drew Neitzey
Director of Operations..... Melanie Cahill
Director of Engagements..... Barrett Newman
Senior Production Accountant..... Sheila Lewis
Production Accountant..... Travis Huebel
Staff Accountant..... Electra Walker
Office Manager..... Shaquille Stewart
Warehouse Manager..... Coree Howard

www.troika.com

PALACE THEATER STAFF DIRECTORY

BOARD OF DIRECTORS

Paul Pernerewski, *Chairman*
Martin Morgado, *Vice Chairman*
Jack Senich, *Secretary*

Shae Apland, *Marketing Committee Chair*
Mary Rosengrant Chiappalone,
Development Committee Chair
Dr. Peter Jacoby, *Past Chairman*

Dora Bennett
Kathleen Brochhausen
Mary Grace Cavallo
R. Michael Epps

David Ferraro
John Hopkins
Dr. Scott Kurtzman
Margaret Lawlor

Dave Martin
Michael O'Connor
Lynnette Letsky
Piombo

Felix Rodriguez
Timothy Rourke
Dr. Verna Ruffin

BOARD OF ADVISORS

Carolyn F. Cicchetti
Timothy C. Moynahan
James C. Smith
Sandra Vigliotti-Senich

CHIEF EXECUTIVE OFFICER

Frank Tavera

ADMINISTRATIVE STAFF

Ana Dec, *Programs & Ticketing Officer*
Dave Flowers, *Chief Production Officer*
Debbie Forchielli, *Volunteer Coordinator*
Denise Hinkelman, *Box Office & Administrative Assistant*
Bruce Hirsch, *Tour Coordinator*
Brian Kimmey, *Digital & Design Manager*
Natalie Lawlor, *Development Officer*
Meg Luddy, *Operational Events Manager*
Andrea Madrid, *Digital Marketing Associate*
Sheree Marcucci, *Director of Special Projects & Curated Programs*
Andrea Nyquist, *Marketing, Sales & Public Relations Officer*
Stephanie Panico, *Special Events Manager*
Deirdre Patterson, *Box Office Manager*
Sandra Rosa, *Finance Officer*
Joanne Sivilla, *Finance Associate*
Doug Smith, *Director of Facilities*
Lisa Suzio, *Donor Relations Manager*
Peggy Terhune, *Communications Manager*

TECHNICAL STAFF

Dave Barata, *Head Sound Engineer*
Andrew Bynum, *Head Electrician*
Gardner Friscia, *Head Carpenter*

Karin Lopez, *Wardrobe Mistress*
Catherine Moore, *Head Props*
Ken Owens, *Head Flyman*

HOUSE MANAGERS

Donna Cameron
Crystal LaBonte
Carol Merola

2022-2023 CORPORATE PARTNERS

CORPORATE SPONSORS



CORPORATE MEMBERS

Aeroswiss LLC
Albert Brothers
American Heating Service
Bunker Hill Pharmacy
Carpin Manufacturing
Coil Pro Machinery, Inc.
The Corbo Group
Demsey Manufacturing Company
Diversified Building Services
The Flood Law Firm

Gaffney, Bennett & Associates, Inc.
Henderson & Goslee Dentistry
Hubbard-Hall Inc.
Jaci Carroll Staffing
L.F. Powers Co., Inc.
Marion Manufacturing
Metallon, Inc.
Montagno Insurance Inc.
Moore, O'Brien & Foti

Nanavaty Davenport Studley
White LLP
Atty. Thomas & Janine Pettinichci
Savings Bank of Danbury
Secor, Cassidy & McPartland, PC
Suzio-York Hill
Tomasso Group
TORRICO
Tracy Driscoll Insurance &
Financial Services

INSTITUTIONAL SUPPORTERS

Accurate Mailing Services
Adam Broderick Salon & Spa
American Savings Foundation
Aqua Turf
Bank of America
Barter Business Unlimited
Central CT
Chambers of Commerce
City of Waterbury,
Arts & Tourism Commission
Connecticut Community
Foundation
Corporate Display Specialties
CT Mirror
David, Helen & Marian
Woodward Fund
DNR Laboratories
Emily's Catering Group
Fascia's Chocolates
Felix Manuel Photography
Frankie's of Reidville Drive

George A. & Grace L. Long
Foundation
Graham's Florist LLC
Greater Waterbury YMCA
Hoffman Auto Group
L&R Productions, Inc.
LaBonne's Markets
Main Street Community
Foundation
Michael's Greenhouses
Napoli Foods, Inc.
Naugatuck Valley
Ear, Nose & Throat
The Next Street
Selim & Linda Noujaim
Osher Lifelong Learning Institute
Onyx II
Pepsi Cola of Bristol
Perry's Cleaners
Prospect Printing Company
Republican-American

Rourke Insurance Agency
Timothy W. & Mary Ellen Rourke
Skyline Financial Federal
Credit Union
Sweet Maria's
Thomaston Savings Bank
Thomaston Savings Bank
Foundation
TOWER Design & Print LLC
Verbena Caterers
The Village at East Farms
Waterbury Hospital —
Waterbury Health
Waterbury Regional Chamber
Watertown Foundation
WATR Radio 1320 AM
WORX
WSHU Public Radio
WTNH News Channel 8



hello

NEW KITCHEN

GOODBYE
MICROWAVE MEALS

Unlock the Equity in Your Home
to Make it Happen.

ion BANK™

[IonBank.com](https://ionbank.com) • 203.729.4442

Member FDIC

OPEN. ACCURATE. FAST.



THE GROUNDBREAKING
VELOCITY
— TRUE OPEN MRI —

Welcome to New England's first high-field OPEN Velocity MRI System. It provides the latest technology and highest imaging quality in less time with the comfort of a wide open design.



WaterburyHEALTH

Your Imaging Team at Valley Imaging Partners, LLC

690 Main Street South, Suite 7LL | Southbury, CT | 203.755.OPEN (6736)



AUTO HOME BUSINESS LIFE
Over 50 years of Trust & Superior Customer Service
SERVICING ALL OF CONNECTICUT



Kim Fitzgerald



Mark Montagno

Montagno Insurance Inc.
203.574.5211

 InsuranceQuotesCT.com

344 Robbins St. Waterbury, CT 06708

Voted BEST INSURANCE AGENCY
P.A. Republication Insurance



COME JOIN OUR TEAM!

BRAXTON
Deep-Drawn Metal Stampings and Related Products

58 Years and still GOING STRONG!

Time honored tradition backed by advanced technology



Careers at Braxton

- Accounting
- Carbide Die Making
- CNC
- Engineering
- Eyelet Tool Making
- Eyelet Tool Making Apprenticeships
- General Labor
- Inspection
- Machine Operating
- Machinist
- Machinist Apprenticeships
- Maintenance
- Management
- Material Handling
- Shipping & Receiving



SCAN TO APPLY!

Contact our HR at 860-274-6781
Stop by 858 Echo Lake Rd, Watertown, CT
or send resumes to braxtonhr@braxtonmfg.com



POWER Your Next Event

WITH THE EVENT **EXPERTS**

- ⚡ Audio & Video Production
- ⚡ Lighting & Staging
- ⚡ DJs & Entertainers
- ⚡ Bands & Musicians
- ⚡ Decor & Florals
- ⚡ Photography
- Corporate Events ⚡
- Non-Profit Events ⚡
- Galas & Fund-Raisers ⚡
- Parties & Celebrations ⚡
- Weddings & Family Events ⚡
- Graduations & More ⚡



Official Event Production Partner to:



...and serving as A/V and concert producer for the Travelers Championship for 13 years running!



Cheshire, CT www.PowerstationEvents.com 203-250-8500

**Proud to be the Official Event Services Partner
of the Palace Theater!**



Josh Broder
Forbes Best-in-State Wealth Advisors, 2022

We strive to inspire confidence, simplify life, and reduce stress. As your trusted advisor, we provide personalized advice to help you achieve your goals and dreams.

Start Planning Your Future.

203.823.9114 x 319 | joshua.m.broder@ampf.com
1781 Highland Ave, Suite 207, Cheshire, CT 06410
www.ameripriseadvisors.com/team/centurion-wealth-management



ClockTown

BREWING COMPANY

TIME BEST SPENT

From crafting the finest clocks
to crafting the finest beer

lively taproom | family friendly | live music
variety of craft beers and specialty cocktails
wood-fired pizzas and classic pub fare

135 South Main St, Thomaston
clocktownbrewingco.com
(860) 880-8240

Hours:
Wednesday 4-9 pm
Thursday 4-10 pm
Friday-Saturday Noon-10 pm
Sunday 11am-8pm (Brunch 11 am-3 pm)



ENVIROCARE PEST CONTROL LLC

Residential & Commercial

Bringing You Peace of Mind Without Pests!

Rodents • Roaches • Wasps • Carpenter Bees • Ticks
Mosquitoes • Bats • Ants • Termites • Other Pests

1-888-879-6481

envirocarepestcontrol.net



Secor, Cassidy & McPartland, P.C.

*Our Law Offices have been
serving Connecticut since 1865*

At Secor, Cassidy & McPartland, P.C.,
clients remain the cornerstone of our practice.

Our attorneys strive to approach
all legal problems with scholarship,
diligence and practicality.

**Main Office: 41 Church Street
Waterbury, CT 06702**

**Tel: 203.757.9261
Fax: 203.756.5762**

**555 Heritage Road, Suite 105
Southbury, CT 06488**

**Tel: 203.264.8223
Fax: 203.264.6730**

www.ctlawyers.com



Mark Albini, M.D.
Obstetrics and
Gynecology



Eytan Barnea, M.D.
Reproductive
Endocrinology/
Infertility



Jessica Bursell, PA-C
Obstetrics and
Gynecology



David Polke, M.D.
Obstetrics and
Gynecology



Irina Magidina, M.D.
Obstetrics and
Gynecology



Rachel Leonardi, D.O.
Obstetrics and
Gynecology



Nani Moss, M.D., MPH
Urogynecology
(Urinary incontinence)



Angela Yuan, M.D.
Urogynecology
(Urinary incontinence)

Through all of life's chapter... We are here for you.

Our group of expert OB/GYN providers has proudly been caring for the Greater Waterbury community for over 30 years. Our strong partnership with Saint Mary's Hospital Women and Infants' Center prepares our patients to deliver a healthy baby, with services rated among the top in the nation, according to the National Perinatal Information Center and patient satisfaction scores, including a Level II Neonatal Intensive Care Unit.



ACCEPTING NEW PATIENTS

Waterbury | Middlebury | Cheshire • 203-709-8700
TrinityHealthOfNE.org/Naugatuck-Women



TORRICO | BATH & KITCHEN SHOWROOM

OFFERING DECORATIVE PLUMBING & LIGHTING,
VANITIES, CABINET & DOOR HARDWARE.

VISIT OUR NEWLY REMODELED
WATERBURY SHOWROOM, 100 NORTH ELM STREET

Since 1917 • www.TorrcoDesignCenter.com • 203.756.3641

STAMFORD • FAIRFIELD • DANBURY • NEW HAVEN • EAST WINDSOR • WATERBURY

THE POWER OF



Waterbury
Hospital

Access Rehab
Centers

Cardiology
Associates

Alliance
Medical Group

VNA Health
at Home

Waterbury HEALTH